

MUNICIPALIDAD DE LA CIUDAD DE BUENOS AIRES

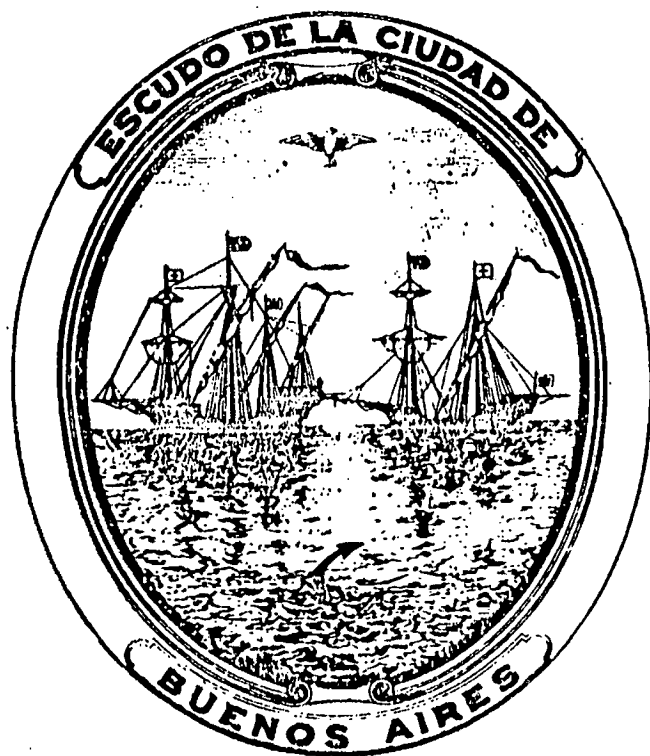

ESCUDO DE LA CIUDAD DE No. An. Ordenanza del 8 de diciembre de 1928

General de Brigada (RE) **MANUEL IRICIBAR**
Intendente Municipal

Dr. **HECTOR FERNANDO GUEVARA**
Secretario de Gobierno

Sr. **FLORENTINO L. ALEN**
Secretario de Economía

Dr. **CARLOS J. GARCIA DIAZ**
Secretario de Salud Pública

Arq. **MAXIMO ALBERTO VAZQUEZ LLONA**
Secretario de Obras Públicas

Dr. **ALBERTO OBLIGADO**
Secretario de Cultura

Cnel. (R. E.) **EDUARDO SILVIO HIAWACZEK**
Secretario de Servicios Públicos

DIRECCION DE ESTADISTICA

INV.	12476
FECHA	18-8-27
INGRESO	19-8-85
MATERIA	D

ALEJANDRO PREBISCH
Director

AURELIO S. BARONE
Elaborador Técnico

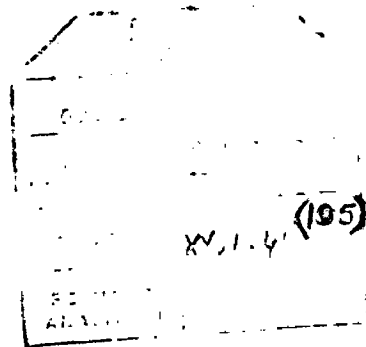

ATILIO NUÑO
Jefe
Dpto. Técnico

JUAN CARLOS LAGORIO
Jefe
Dpto. de Estudios

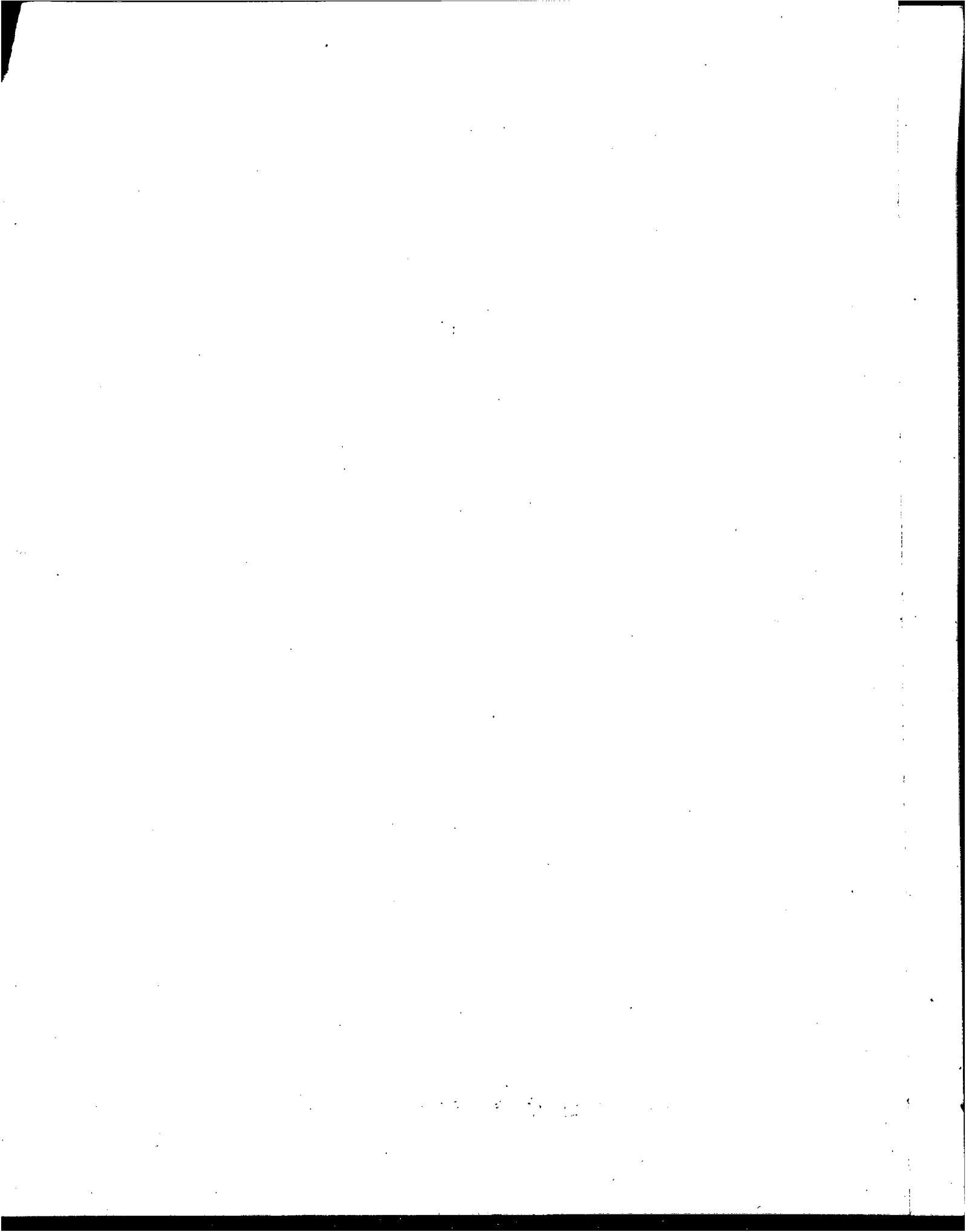



I N D I C E
AÑO 1964 - 1968

	<u>Pág.</u>
I.- MOVIMIENTO DE INTERNACION EN LA CAPITAL FEDERAL	
Representación Gráfica	
Hospitales Municipales - Totales Generales	1
Representación Gráfica	
Hospitales Municipales	
- Dr. Teodoro Alvarez - Torcuato de Alvear	2
- Cosme Argerich - Juan A. Fernandez	3
- Dr. Parmenio Piñeiro - Ignacio Pirovano	4
- Juan F. Salaberry - Carlos G. Durand	5
- Geriatria Gral. Martín Rodriguez - Francisco Javier Muñiz ...	6
- José M. Ramos Mejía - Guillermo Rawson	7
- Francisco Santojanni - Enrique Tornú	8
- De Niños - Dr. Pedro Elizalde	9
- Maternidad Ramón Sardá - Instituto de Quemados	10
- Otros Hospitales Municipales - Rocca	11
II.- PRESTACIONES DE SERVICIOS EN LA CAPITAL FEDERAL	
Representación Gráfica	
Denuncia de enfermedades infecto-contagiosas	12-19
Vacunación y Revacunación municipal	20-23
III.- BROMATOLOGIA EN LA CAPITAL FEDERAL	
Representación Gráfica	
Productos inspeccionados	24-47
Locales y establecimientos inspeccionados	48-53

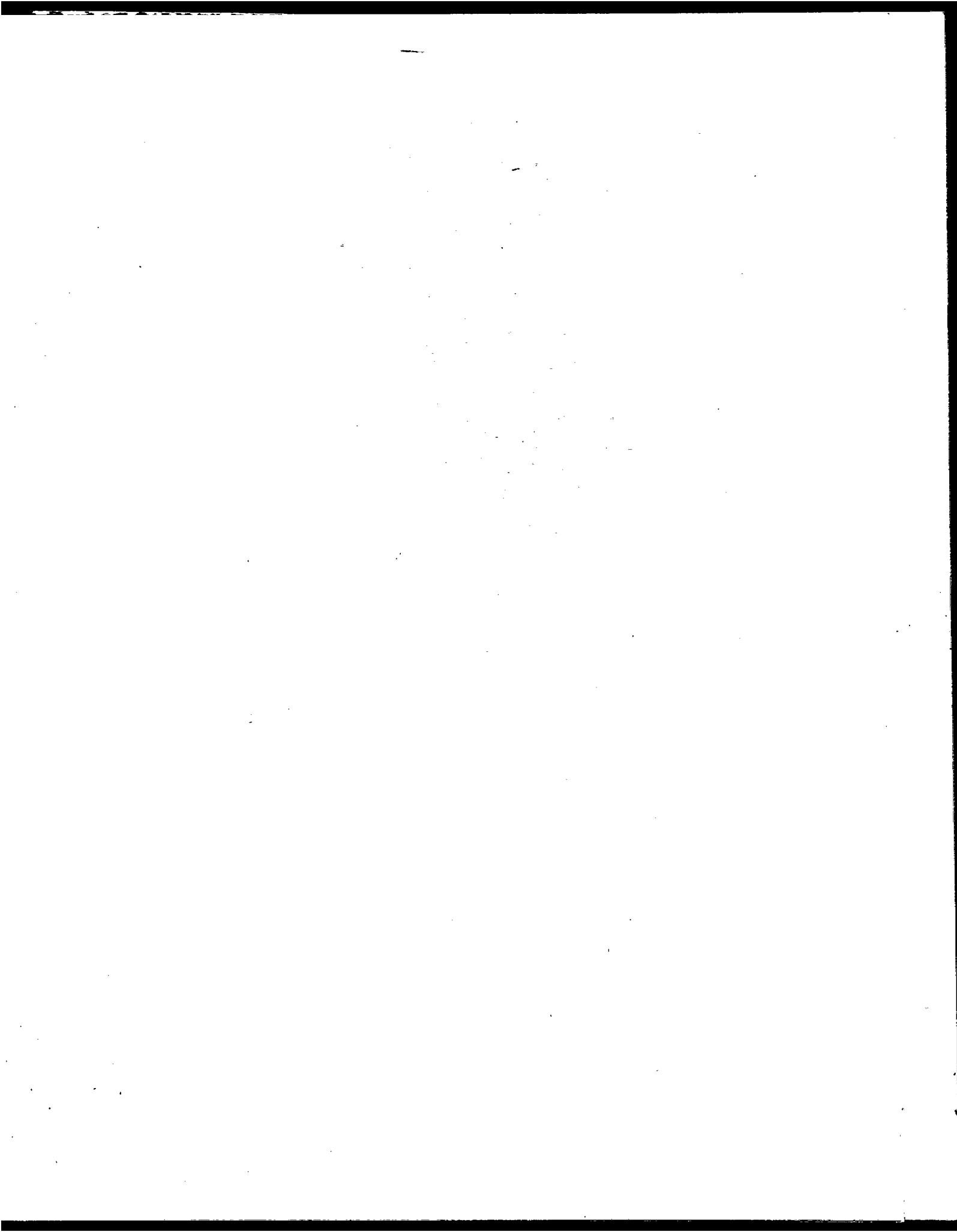

MOVIMIENTO

DE

INTERNACION

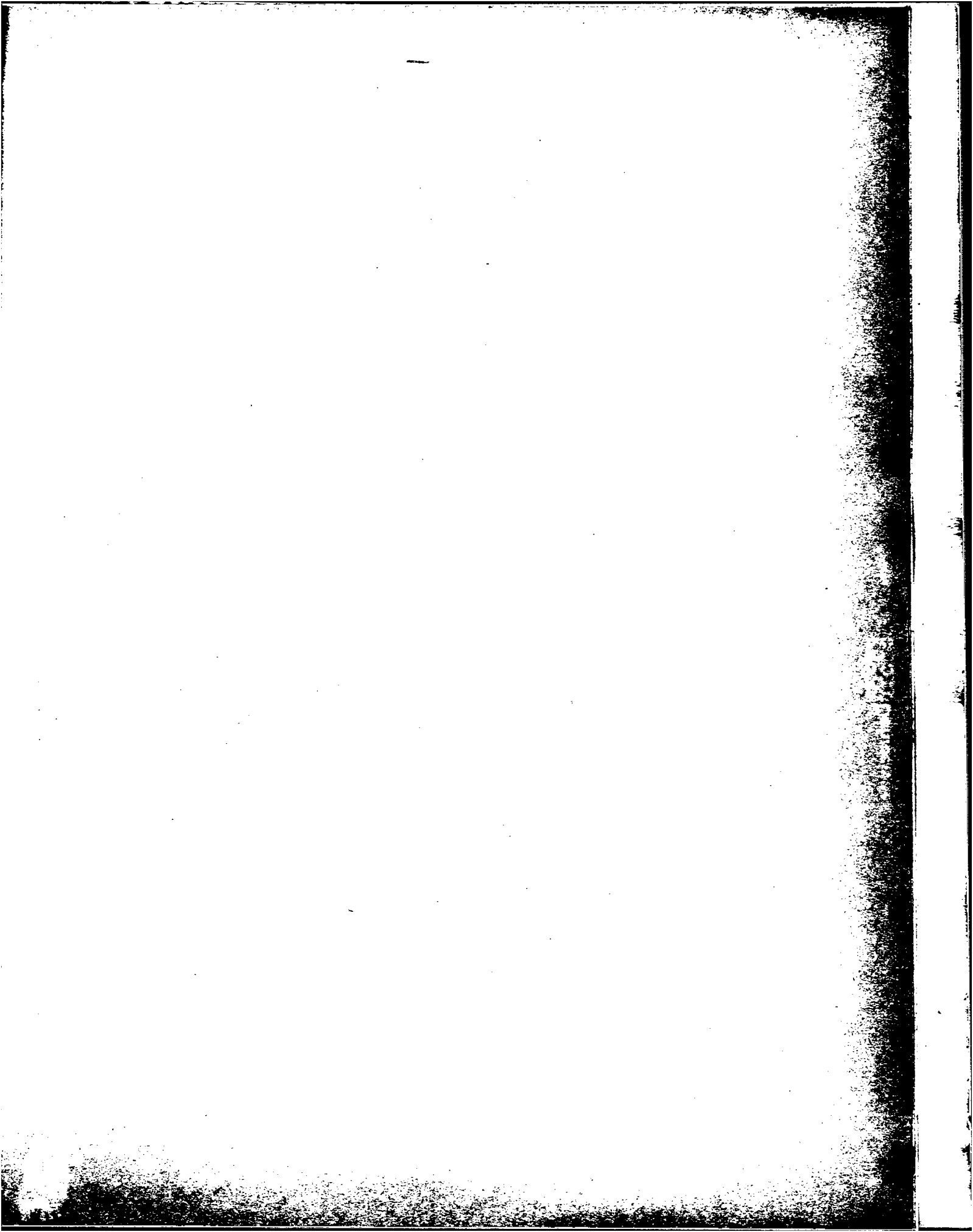

CAPITAL FEDERAL
MOVIMIENTO DE INTERNACION EN HOSPITALES MUNICIPALES
1964 - 1968

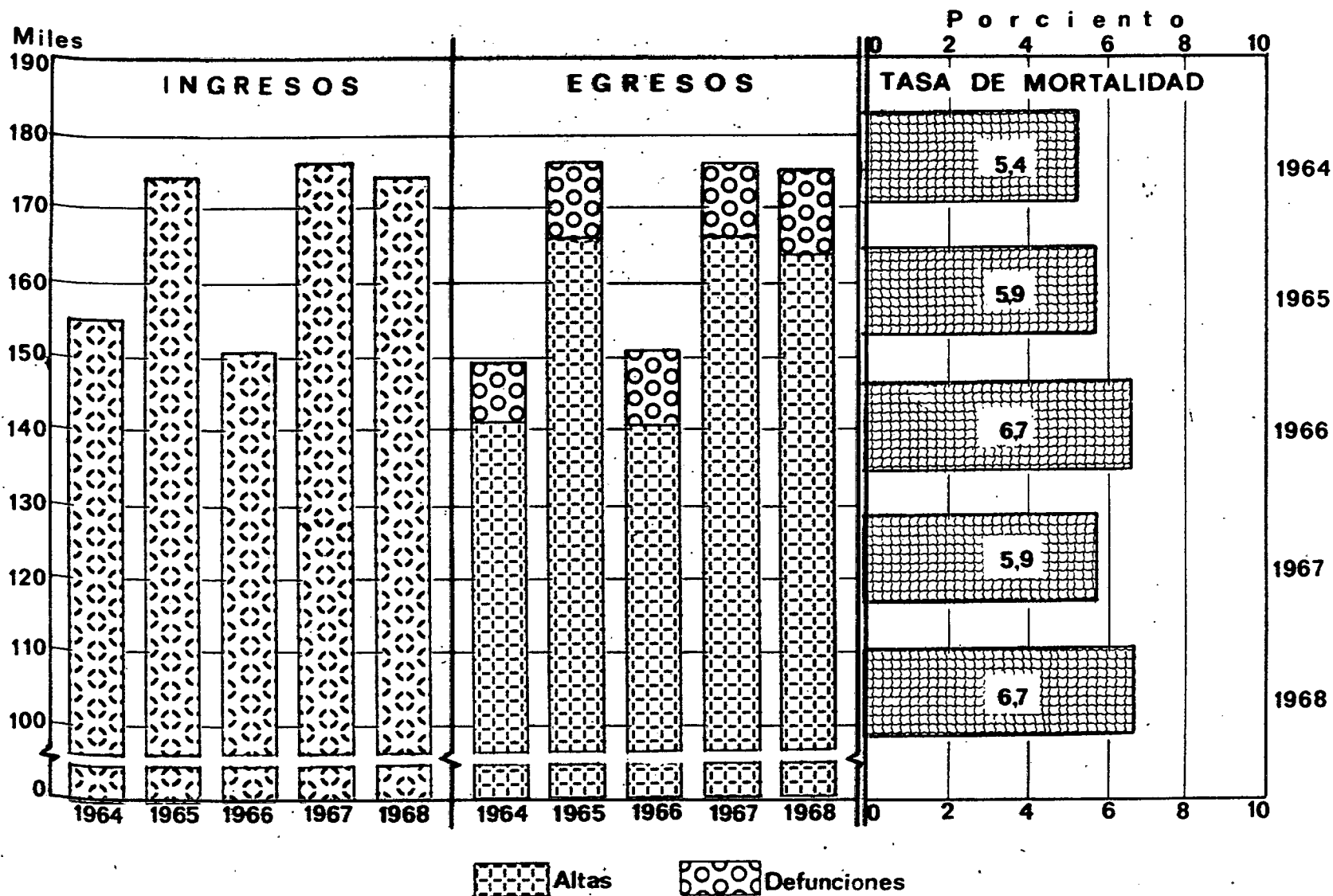

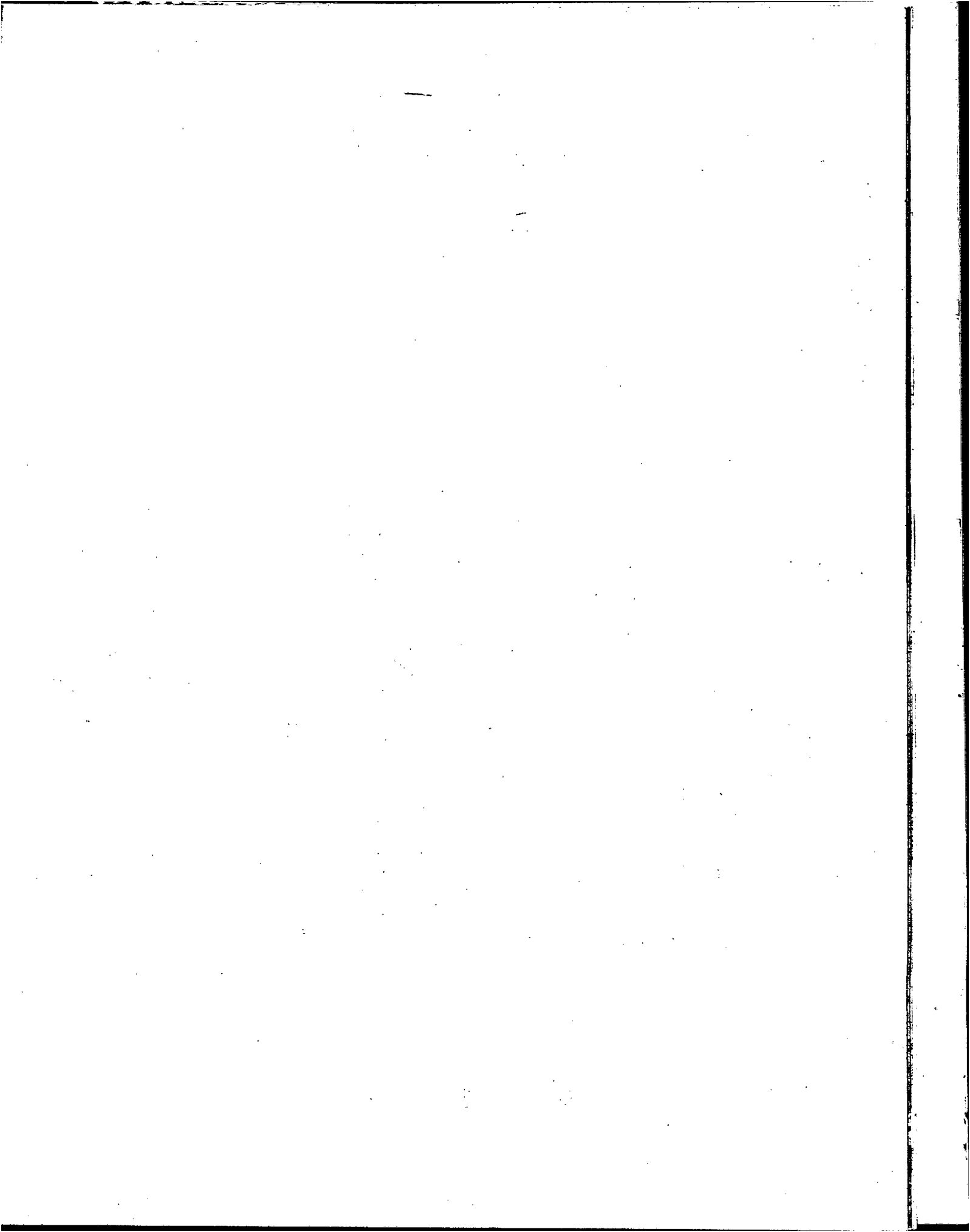

CAPITAL FEDERAL
 MOVIMIENTO DE INTERNACION EN HOSPITALES MUNICIPALES
 TOTALES GENERALES
 1964 - 1968

A Ñ O	TOTAL INGRESOS(1)	EGRESOS			TASA MORTALIDAD %
		T O T A L	ALTAS	DEFUNCIONES	
1964	155.110	149.659	141.266	8.393	5,4
1965	174.855	176.262	165.871	10.391	5,9
1966	151.715	151.153	140.942	10.211	6,7
1967	176.078	176.039	165.779	10.260	5,9
1968	174.620	175.217	163.380	11.837	6,7

(1).- No incluye el Hospital Martín Rodríguez por hallarse ubicado en Ituzaingó - Pcia. de Bs.As. Los datos contenidos en este cuadro se refieren únicamente a establecimientos municipales ubicados dentro del perímetro de la Capital Federal.

Fuente de Información: Departamento de Estadística de la Secretaría de Salud Pública.-

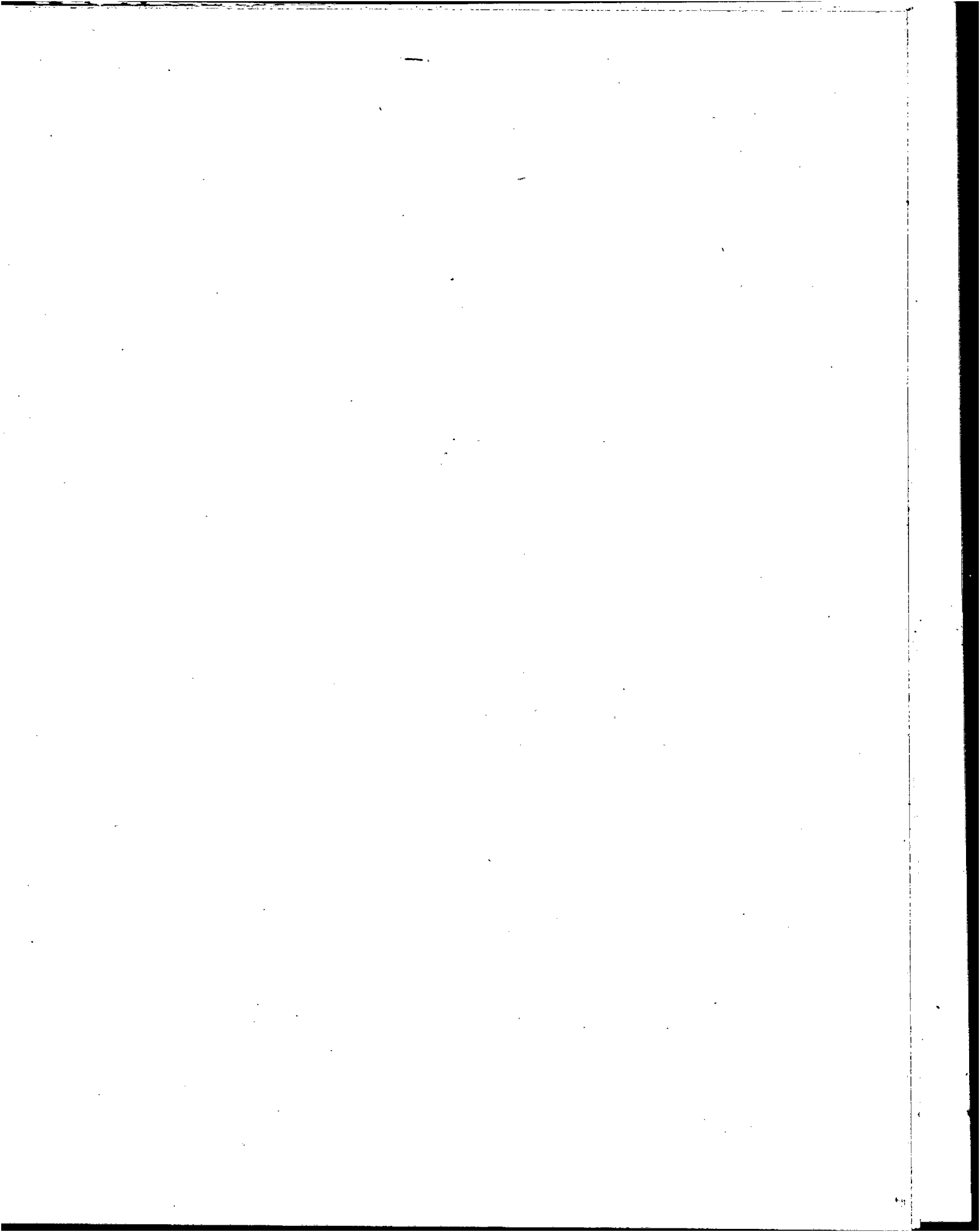

CAPITAL FEDERAL MOVIMIENTO EN HOSPITALES MUNICIPALES

TASAS DE MORTALIDAD

1964-1968

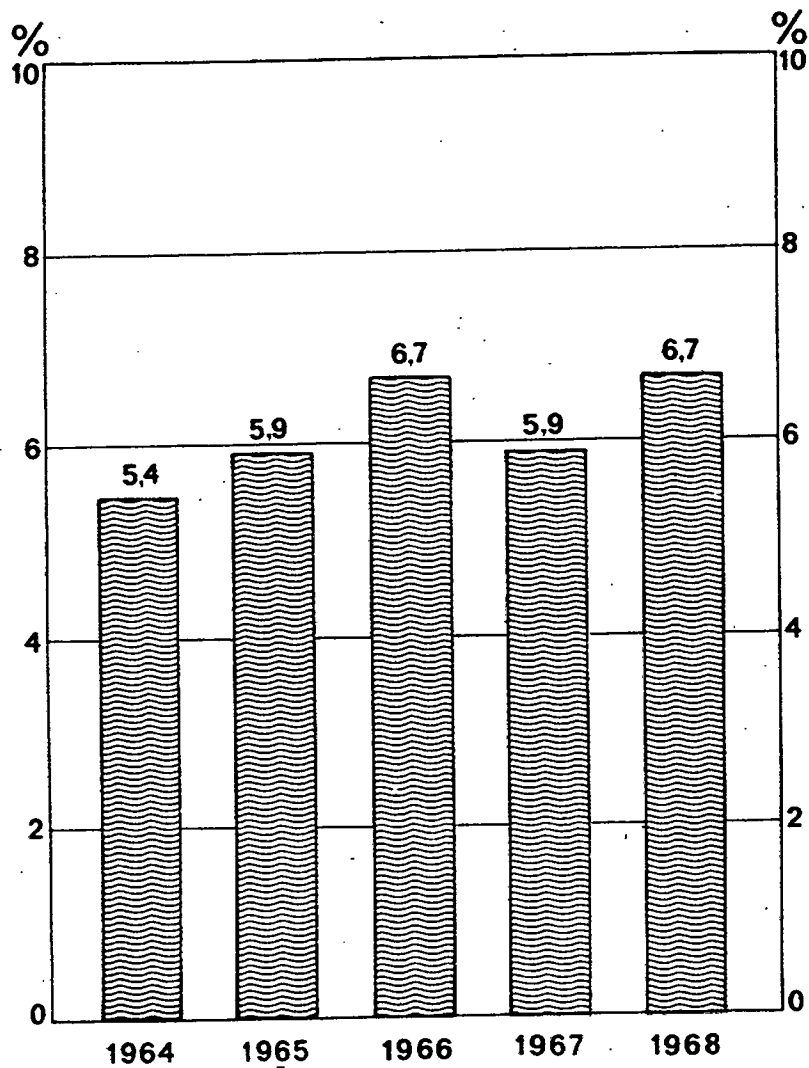

EGRESOS POR DEFUNCION

1964-1968

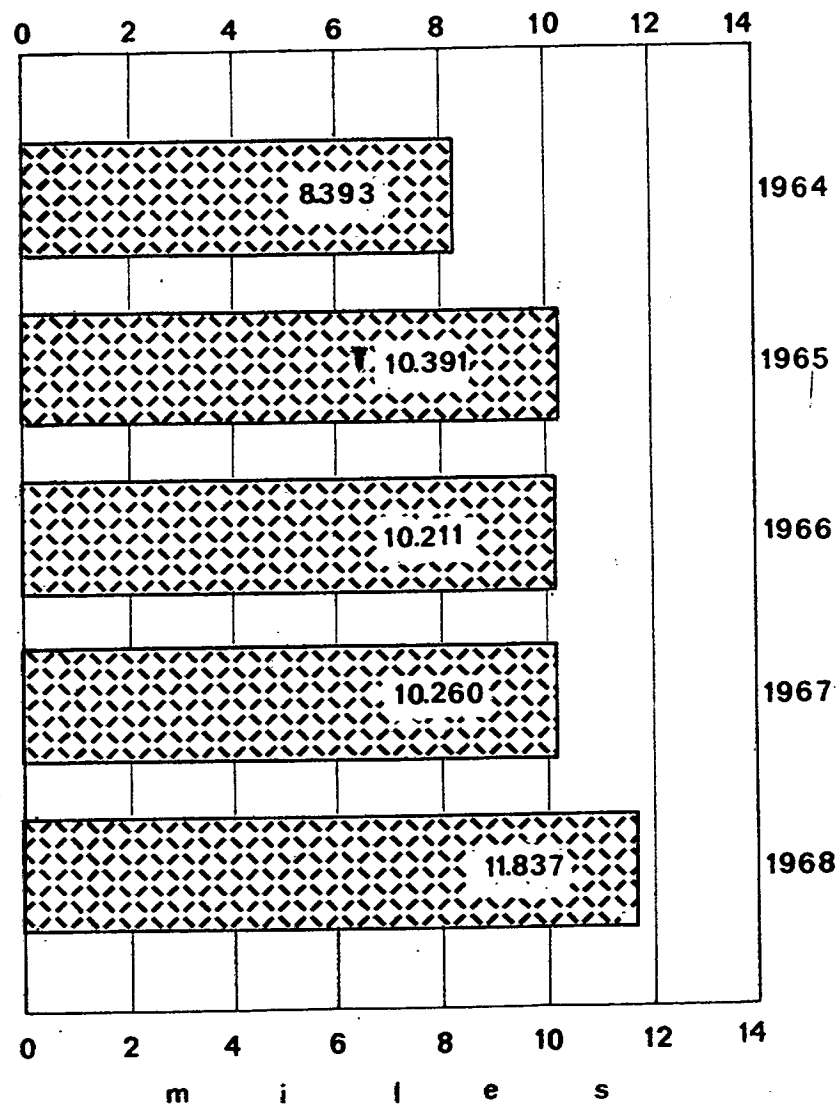

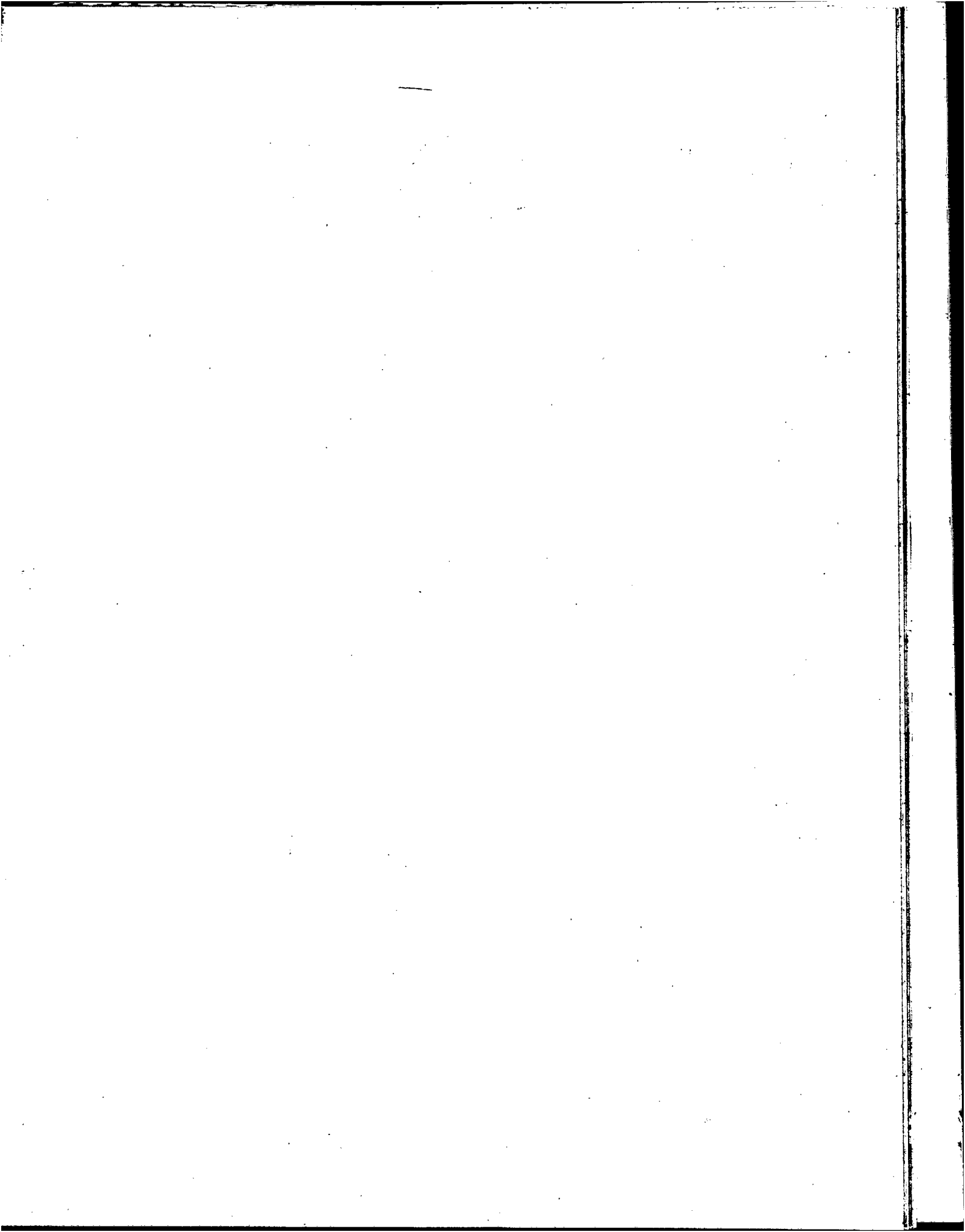

CAPITAL FEDERAL
MOVIMIENTO DE INTERNACION POR HOSPITAL
1964 - 1968

HOSPITAL ALVAREZ

AÑO	TOTAL INGRESOS	EGRESOS			TASA MORTALIDAD %
		TOTAL	ALTAS	DEFUNCIONES	
1964	12.974	12.951	12.202	749	5,7
1965	12.322	12.266	11.571	695	5,6
1966	10.267	10.263	9.585	678	6,6
1967	11.644	11.614	10.927	687	5,9
1968	13.437	13.502	12.633	869	6,4

HOSPITAL ALVEAR

1964	16.289	16.217	15.323	894	5,5
1965	16.263	16.321	15.268	1.053	6,4
1966	13.371	13.302	12.286	1.017	7,6
1967	13.754	14.045	13.056	989	7,0
1968	13.361	13.420	12.379	1.041	7,8

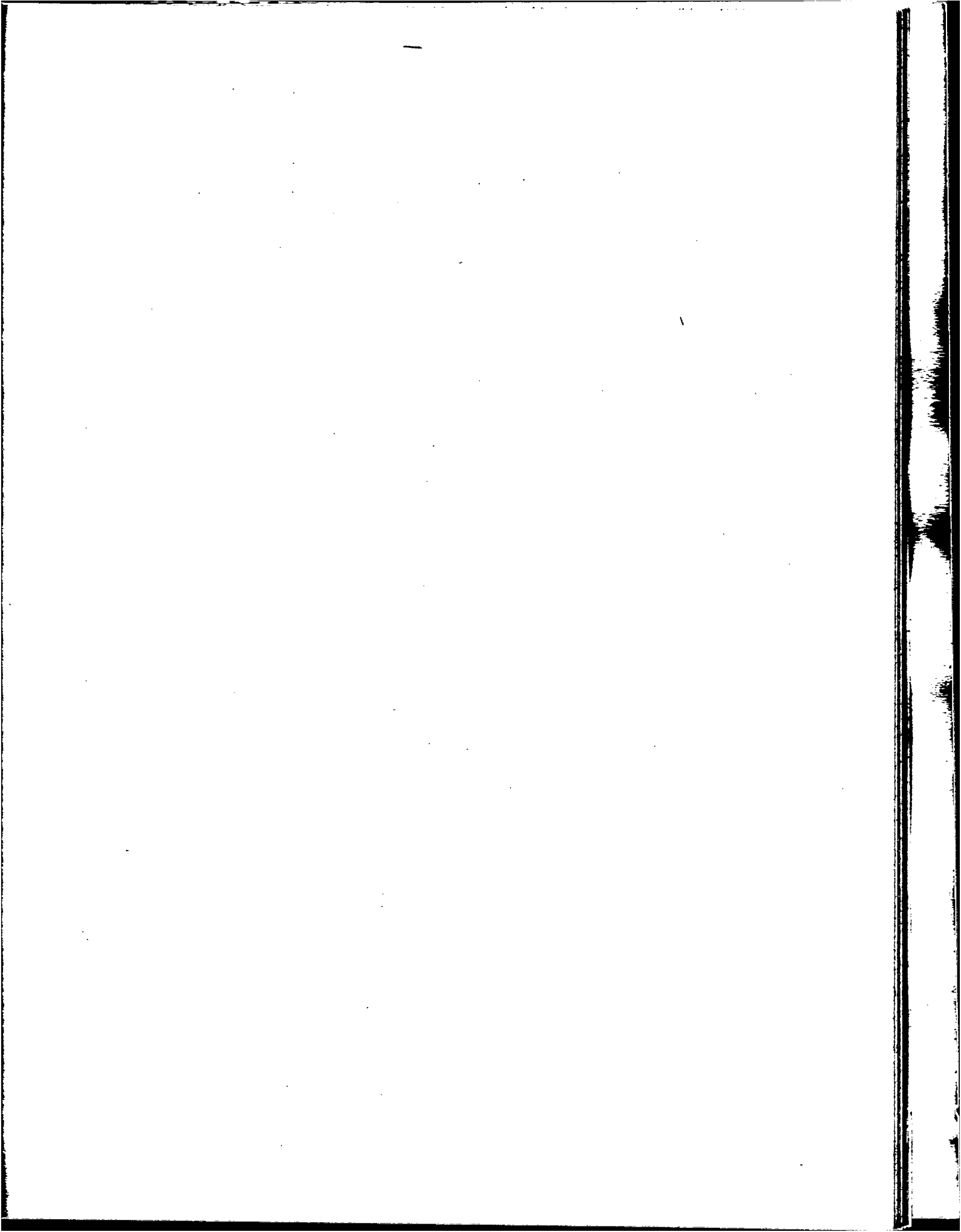

CAPITAL FEDERAL
MOVIMIENTO DE INTERNACION POR HOSPITAL
1964 - 1968

HOSPITAL ARGERICH

AÑO	TOTAL INGRESOS	EGRESOS			TASA MORTALIDAD %
		TOTAL	ALTAS	DEFUNCIONES	
1964	9.030	8.998	8.496	502	5,5
1965	9.162	9.227	8.679	548	5,9
1966	7.498	7.603	7.097	506	6,6
1967	8.084	8.095	7.630	465	5,7
1968	8.744	8.733	8.255	478	5,5

HOSPITAL FERNANDEZ

1964	12.088	12.058	11.471	587	4,8
1965	11.882	12.210	11.563	647	5,2
1966	9.424	9.293	8.664	629	6,7
1967	10.881	10.965	10.263	702	6,4
1968	11.171	11.129	10.342	787	7,1

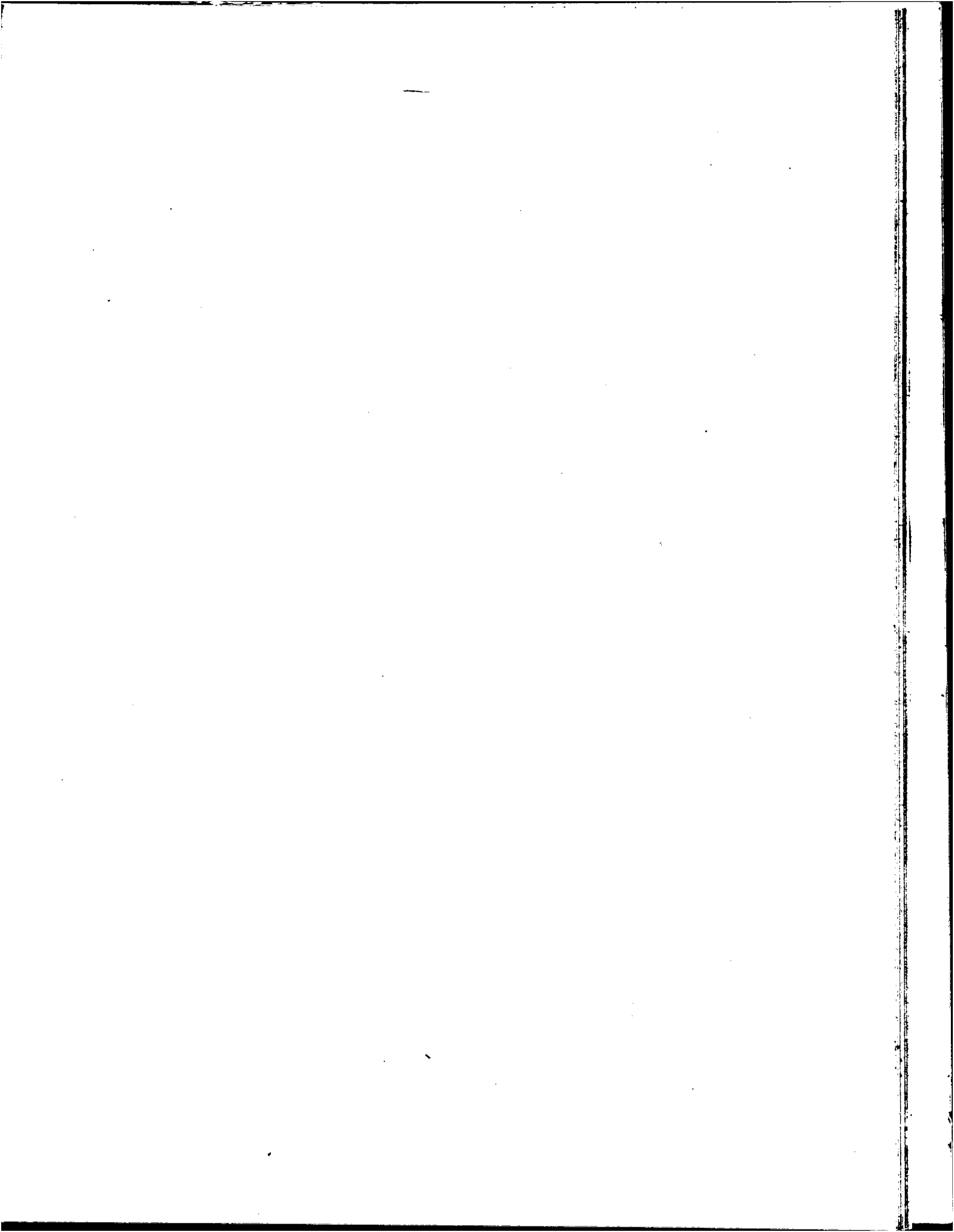

CAPITAL FEDERAL
MOVIMIENTO DE INTERNACION POR HOSPITAL

1964 - 1968

HOSPITAL PIÑERO

AÑO	TOTAL INGRESOS	EGRESOS			TASA MORTALIDAD %
		TOTAL	ALTAS	DEFUNCIONES	
1964	7.426	7.570	7.185	385	5,0
1965	7.987	7.985	7.552	433	5,4
1966	6.764	6.678	6.268	410	6,1
1967	7.280	7.301	6.859	442	6,0
1968	8.112	8.125	7.658	467	5,7

HOSPITAL PIROVANO

1964	9.606	9.811	9.109	702	7,1
1965	10.298	10.015	9.292	723	7,2
1966	9.220	9.120	8.414	706	7,7
1967	9.737	9.717	8.998	719	7,3
1968	10.342	10.390	9.708	682	6,6



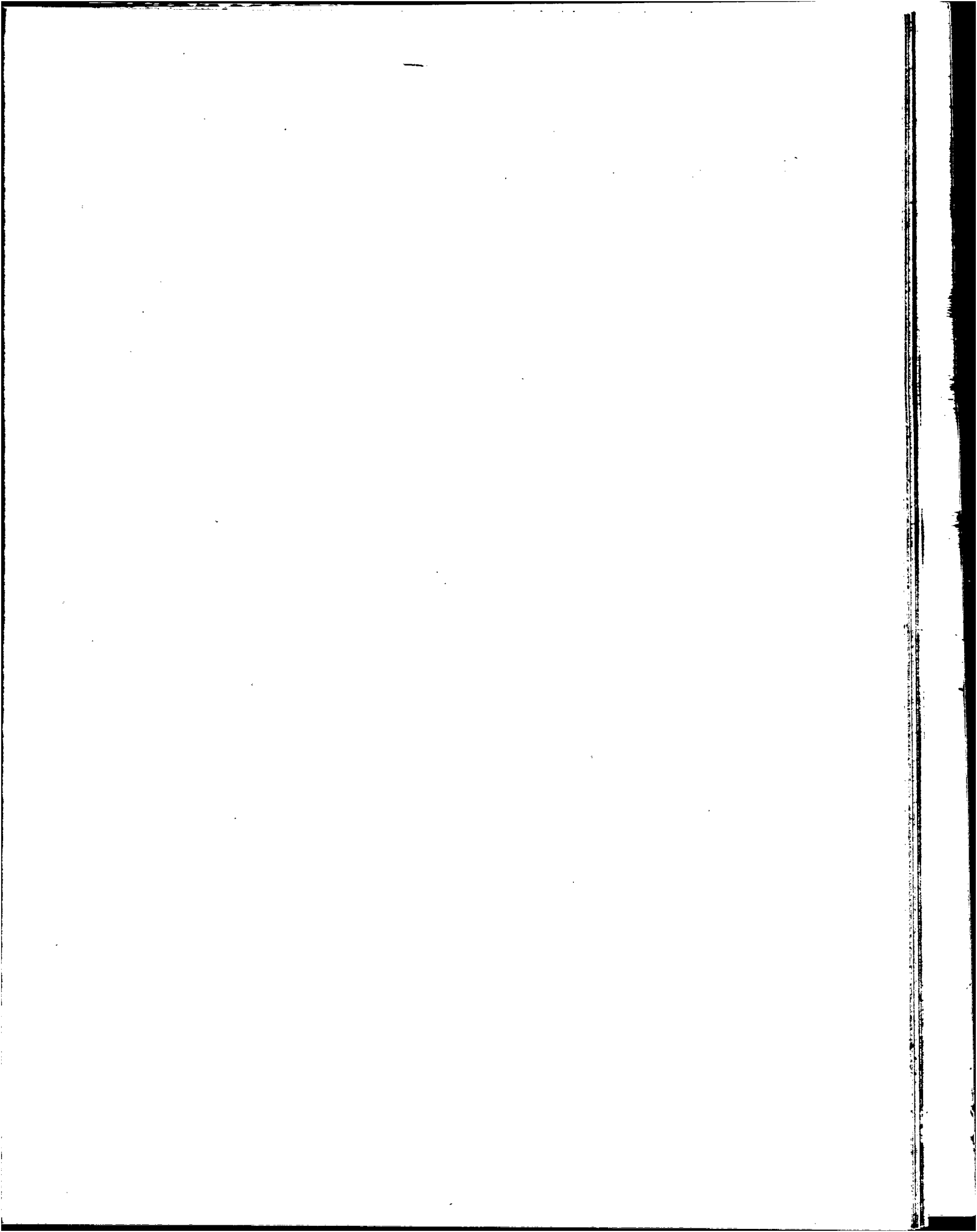

CAPITAL FEDERAL
MOVIMIENTO DE INTERNACION POR HOSPITAL
1964 - 1968

HOSPITAL SALABERRY

A Ñ O	TOTAL INGRESOS	EGRESOS			TASA MORTALIDAD %
		T O T A L	ALTAS	DEFUNCIONES	
1964	8.128	8.150	7.771	379	4,6
1965	8.298	8.330	7.895	435	5,2
1966	8.325	8.315	7.850	465	5,5
1967	7.524	7.496	7.055	441	5,8
1968	8.986	8.984	8.616	368	4,1

HOSPITAL DURAND

1964	8.151	8.114	7.671	443	5,4
1965	7.595	7.688	7.219	469	6,1
1966	5.414	5.374	4.974	400	7,4
1967	6.914	6.833	6.357	476	6,9
1968	7.679	7.731	7.150	581	7,5

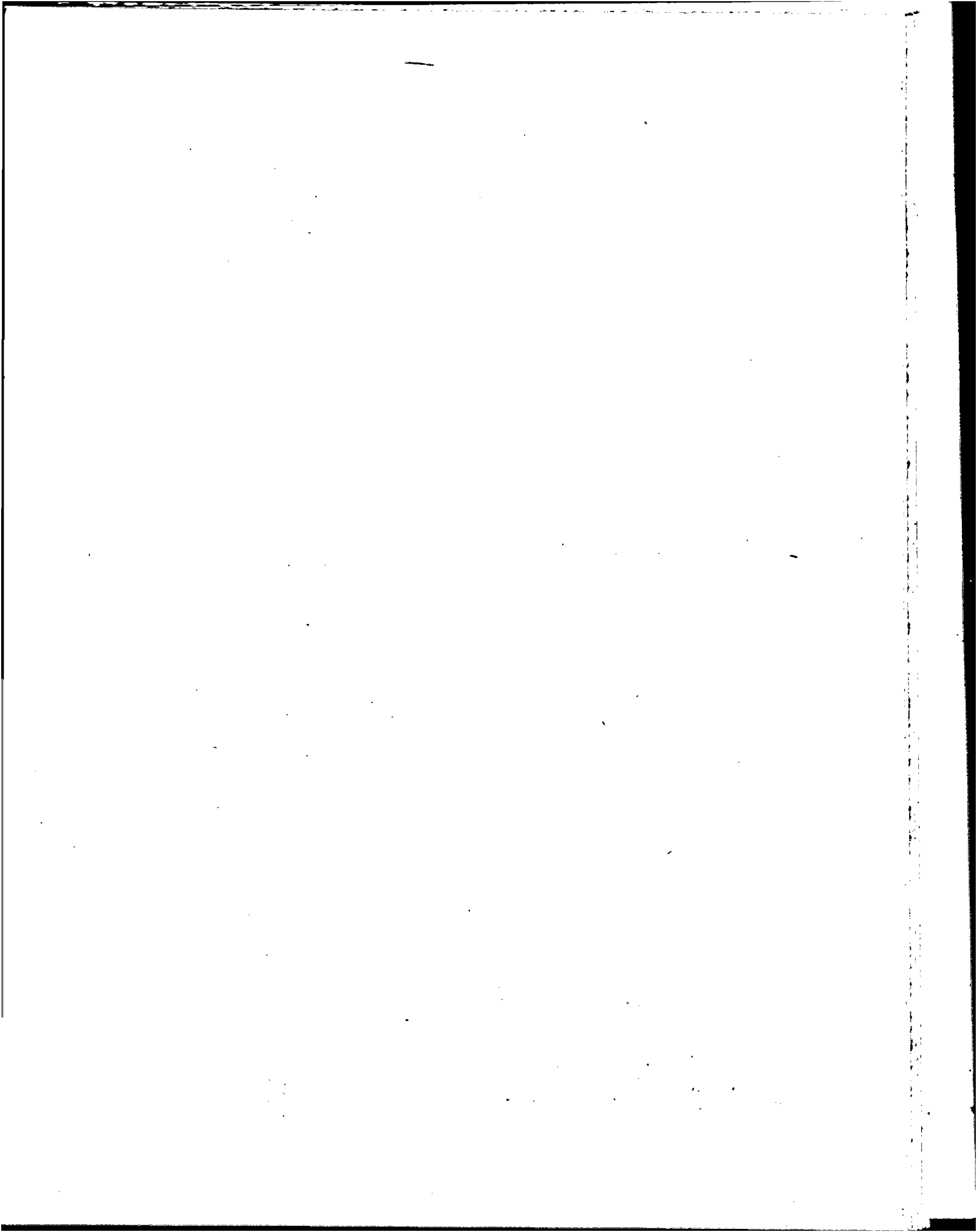

CAPITAL FEDERAL
MOVIMIENTO DE INTERNACION POR HOSPITAL

1964 - 1968

HOSPITAL MARTIN RODRIGUEZ

A Ñ O	TOTAL INGRESOS	EGRESOS			TASA MORTALIDAD %
		TOTAL	ALTAS	DEFUNCIONES	
1964	665	675	347	328	48,5
1965	1.107	1.110	713	397	35,7
1966	635	733	394	339	46,2
1967	409	477	140	337	70,6
1968	497	519	180	339	65,3

HOSPITAL MUÑIZ

1964	7.928	7.038	6.495	543	7,7
1965	7.078	7.184	6.615	569	7,9
1966	6.194	6.188	5.607	581	9,3
1967	7.072	6.963	6.329	634	9,1
1968	8.151	8.222	7.460	762	9,3

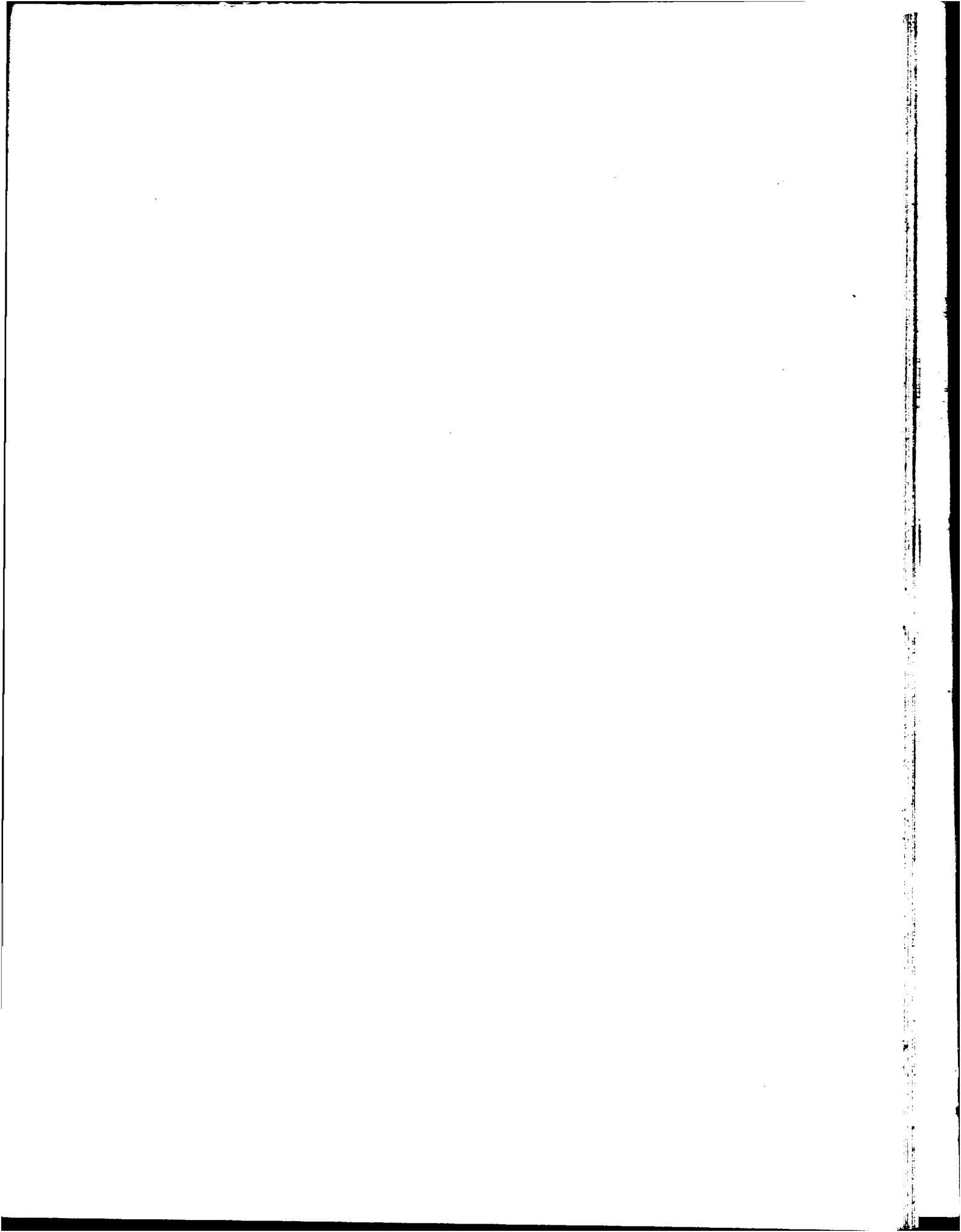

CAPITAL FEDERAL
MOVIMIENTO DE INTERNACION POR HOSPITAL
1964 - 1968

HOSPITAL RAMOS MEJIA

AÑO	TOTAL INGRESOS	EGRESOS			TASA MORTALIDAD %
		TOTAL	ALTAS	DEFUNCIONES	
1964	15.372	15.301	14.434	867	5,7
1965	14.691	15.413	14.520	893	5,7
1966	11.000	11.019	10.115	904	8,2
1967	12.763	12.680	11.747	933	7,3
1968	13.583	13.668	12.642	1.026	7,5

HOSPITAL RAWSON

1964	20.028	20.053	18.722	1.331	6,6
1965	19.099	19.186	17.918	1.268	6,6
1966	15.650	15.622	14.417	1.205	7,7
1967	17.005	16.976	15.810	1.166	6,8
1968	17.441	17.543	16.227	1.316	7,5

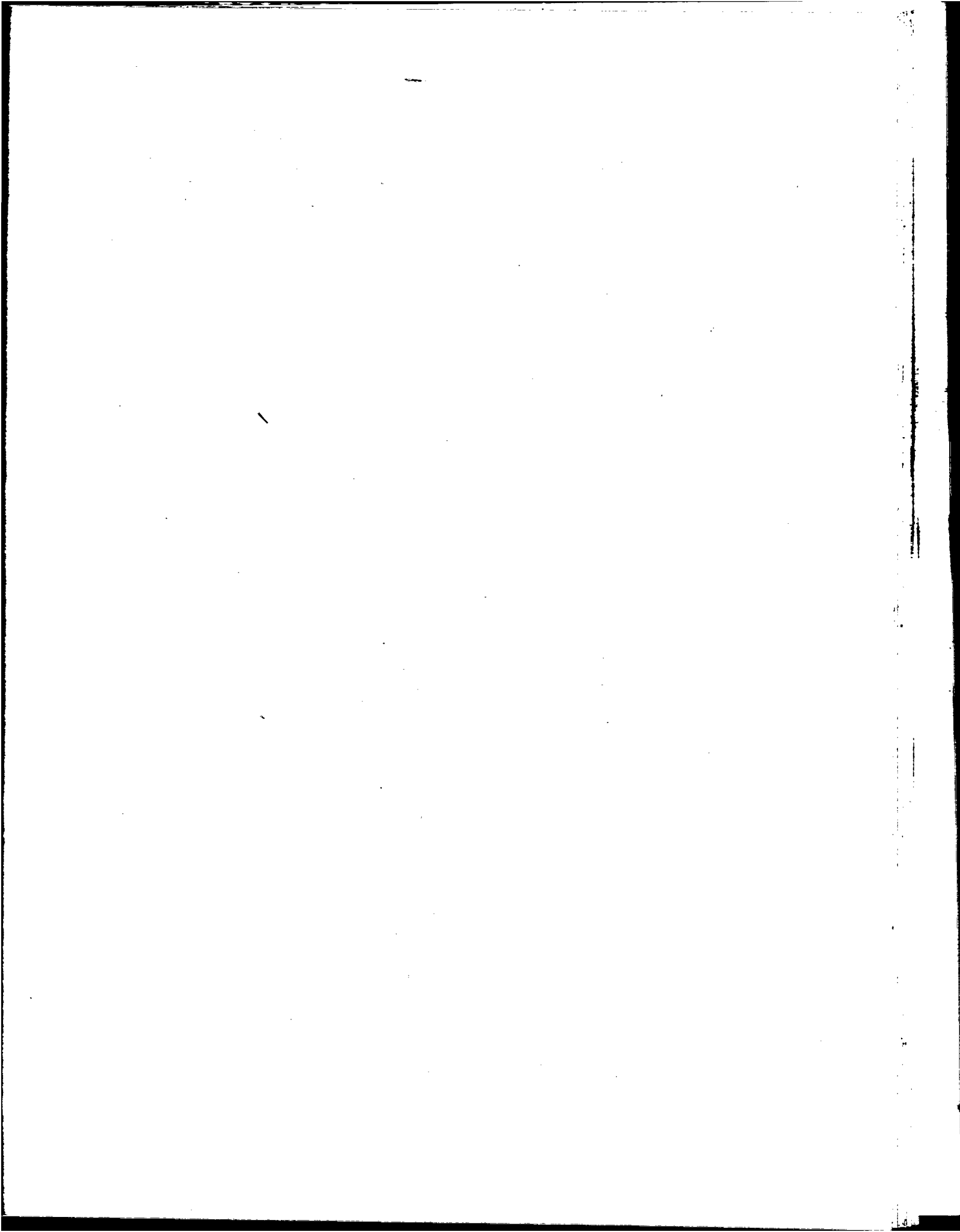

CAPITAL FEDERAL
MOVIMIENTO DE INTERNACION POR HOSPITAL

1964 - 1968

HOSPITAL SANTOJANNI

AÑO	TOTAL INGRESOS	EGRESOS			TASA MORTALIDAD %
		TOTAL	ALTAS	DEFUNCIONES	
1964	1.396	1.265	1.119	146	11,5
1965	1.295	1.346	1.191	155	11,5
1966	1.106	1.117	963	154	2,4
1967	1.124	1.108	959	149	13,4
1968	1.299	1.284	1.127	157	12,2

HOSPITAL R TORNU

1964	6.836	3.032	2.775	257	8,4
1965	3.200	3.184	2.905	279	8,7
1966	2.859	2.889	2.616	273	9,4
1967	2.014	2.021	1.887	134	6,6
1968	2.266	2.251	2.113	138	6,1

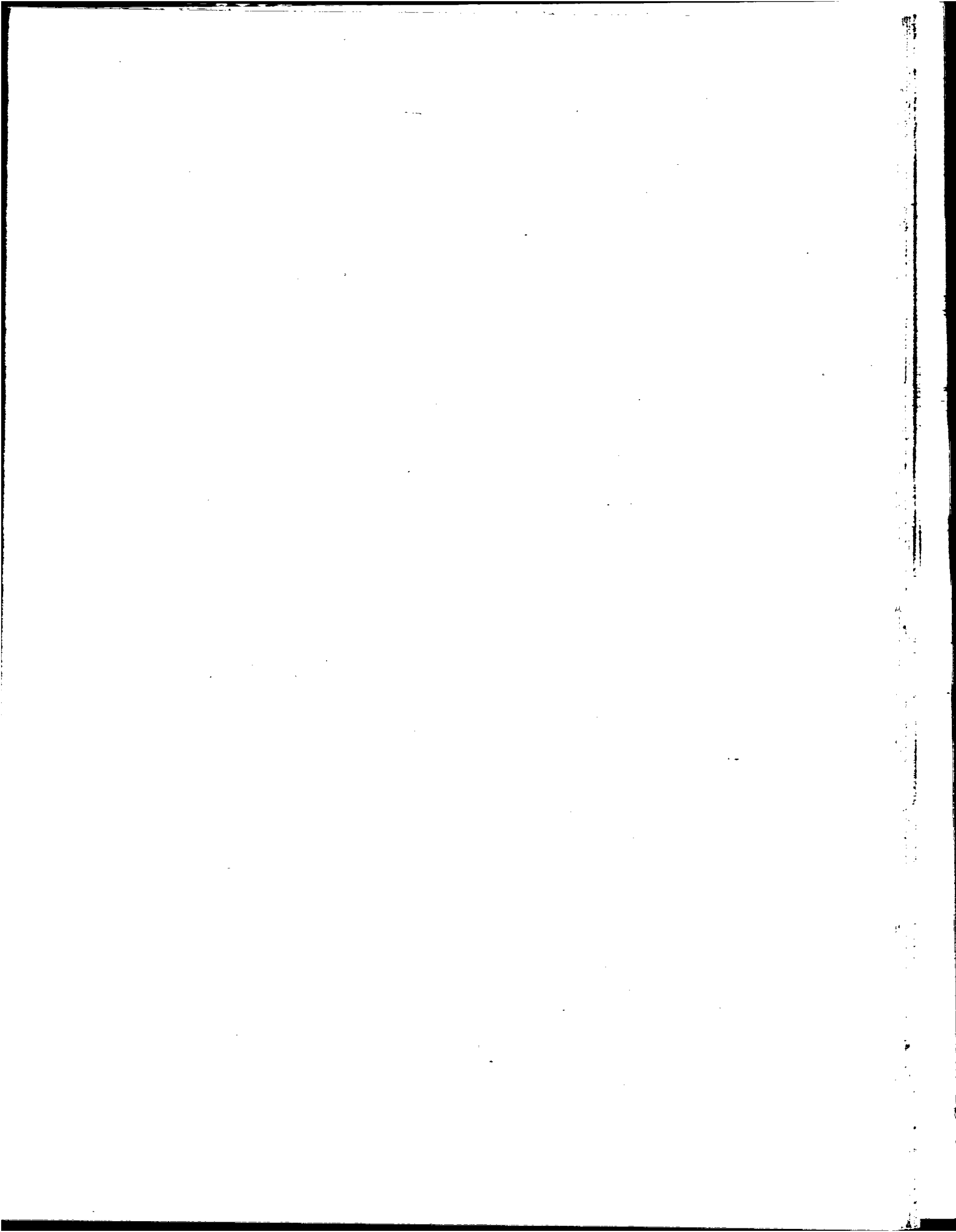

CAPITAL FEDERAL
MOVIMIENTO DE INTERNACION POR HOSPITAL
1964 - 1968

HOSPITAL DE NIÑOS

AÑO	TOTAL INGRESOS	EGRESOS			TASA MORTALIDAD
		TOTAL	ALTAS	DEFUNCIONES	%
1964	14.162	15.254	14.290	964	6,3
1965	14.240	14.282	13.518	764	5,3
1966	14.198	14.168	13.392	776	5,4
1967	14.316	14.259	13.416	843	5,9
1968	14.671	14.759	13.719	1.040	7,0

HOSPITAL PEDRO DE ELIZALDE

1964	7.029	6.969	6.338	631	9,0
1965	6.588	6.689	6.050	639	9,5
1966	7.107	7.038	6.434	604	8,5
1967	7.437	7.446	6.850	596	8,0
1968	8.618	8.681	7.918	763	8,8

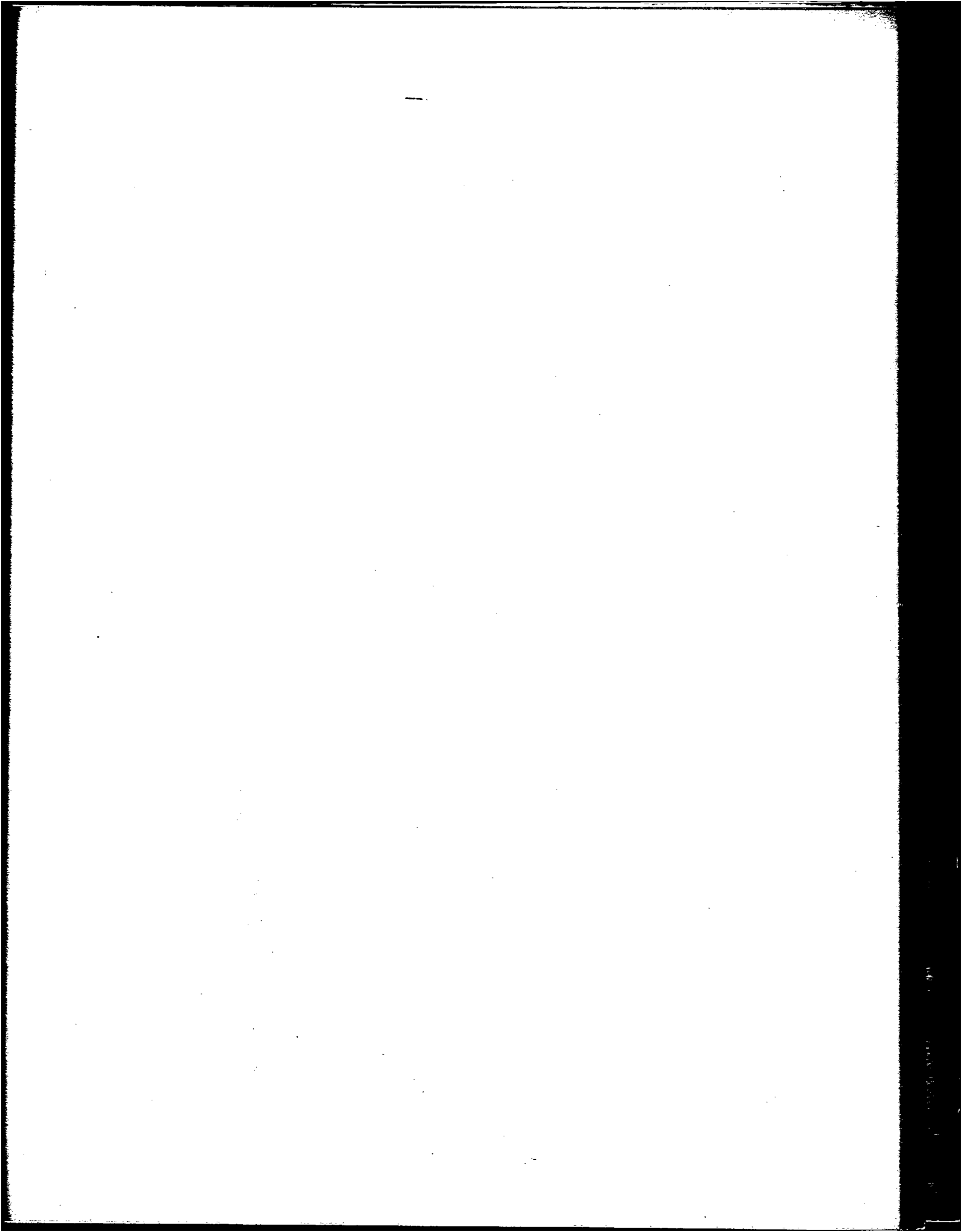

CAPITAL FEDERAL
MOVIMIENTO DE INTERNACION POR HOSPITAL

1964 - 1968

MATERNIDAD RAMON SARDA

A Ñ O	TOTAL INGRESOS	EGRESOS			TASA MORTALIDAD
		TOTAL	ALTAS	DEFUNCIONES	%
1964	4.222	4.251	4.161	90	2,1
1965	4.719	4.726	4.625	101	2,1
1966	4.983	4.964	4.814	150	3,0
1967	5.140	5.142	5.013	129	2,5
1968	6.075	6.051	5.887	164	2,7

INSTITUTO DEL QUEMADO

1964	479	481	440	41	8,0
1965	676	675	620	55	8,1
1966	866	861	797	64	7,4
1967	873	876	800	76	8,6
1968	1.116	1.120	1.050	70	6,3

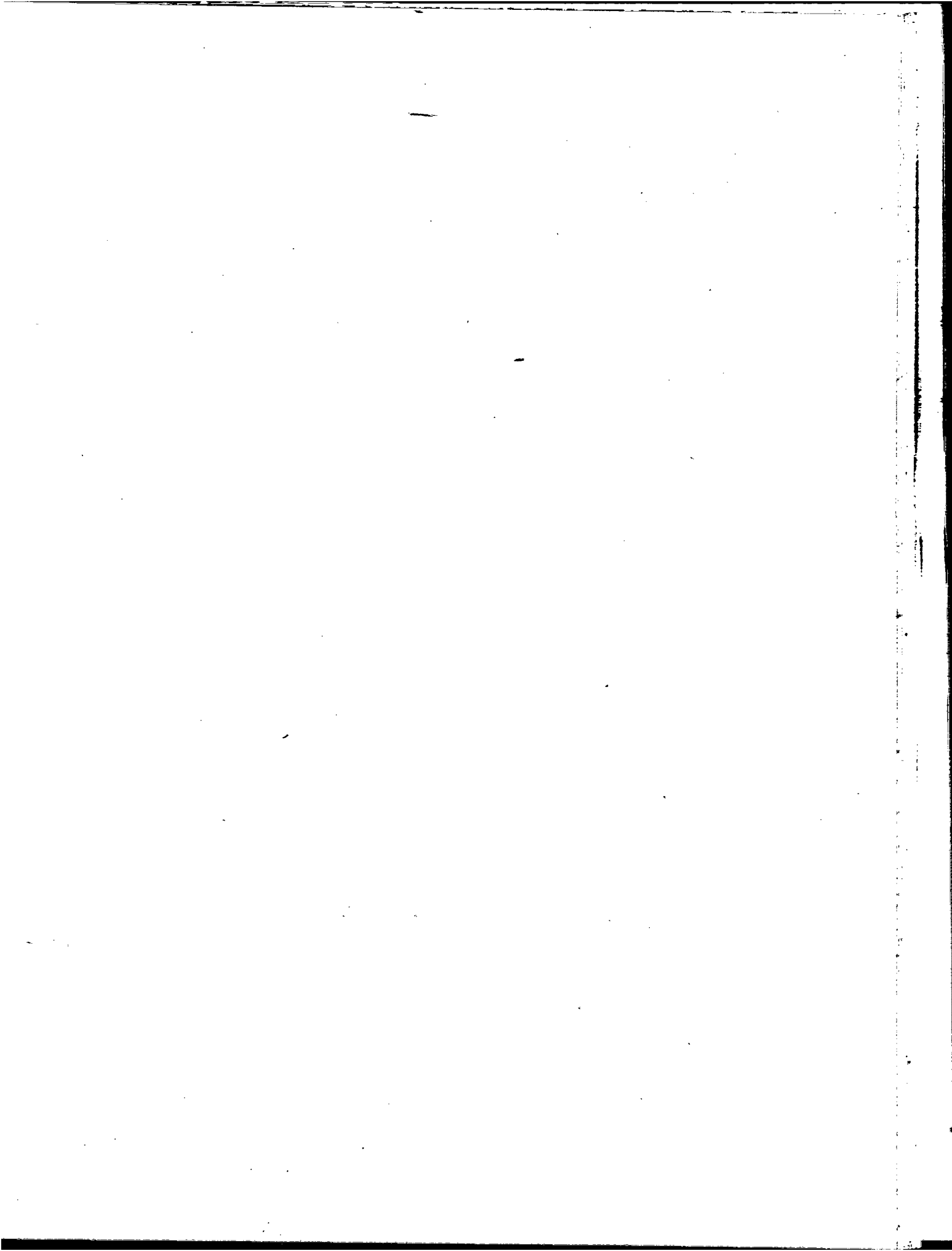

CAPITAL FEDERAL
MOVIMIENTO DE INTERNACION POR HOSPITAL

1964 - 1968

OTROS HOSPITALES MUNICIPALES (1)

AÑO	TOTAL INGRESOS	EGRESOS			TASA MORTALIDAD %
		TOTAL	ALTAS	DEFUNCIONES	
1964	17.639	17.654	17.048	606	3,4
1965	18.070	18.114	17.449	665	3,7
1966	17.204	17.163	16.474	689	4,0
1967	16.823	16.809	16.130	679	3,9
1968	18.613	18.623	17.837	786	4,2

(1) Incluye Asistencia Pública, Pemna, Vélez Sarafield y Zubizarreta.-

ROCCA

1964	2.258	1.447	1.445	2	0,1
1965	1.392	1.421	1.421	.	-
1966	265	175	175	.	-
1967	1.213	1.168	1.167	1	-
1968	458	482	479	3	0,6

Fuente de información: Departamento de Estadística de la Secretaría de Salud Pública.-

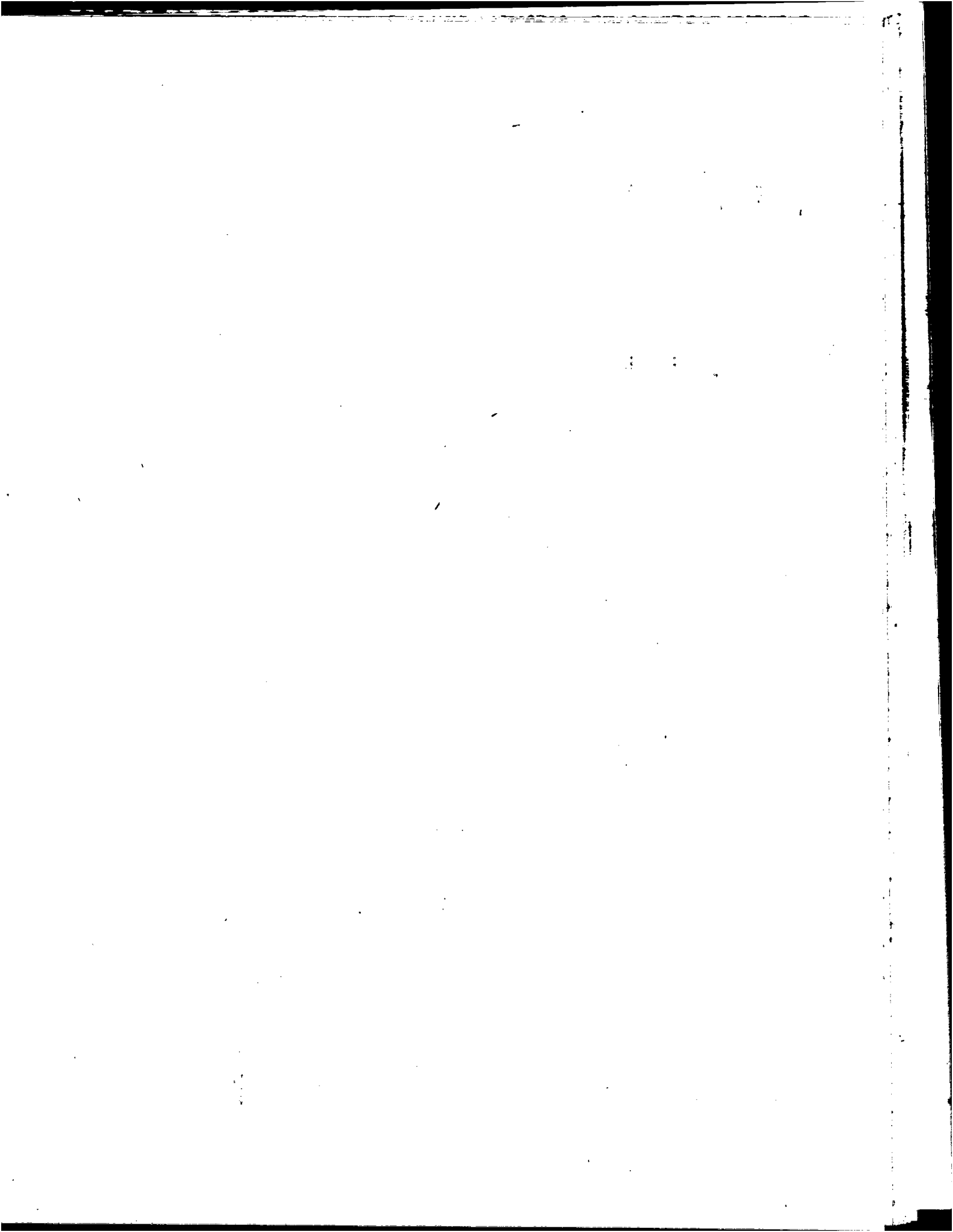

PRESTACIONES

DE

SERVICIOS

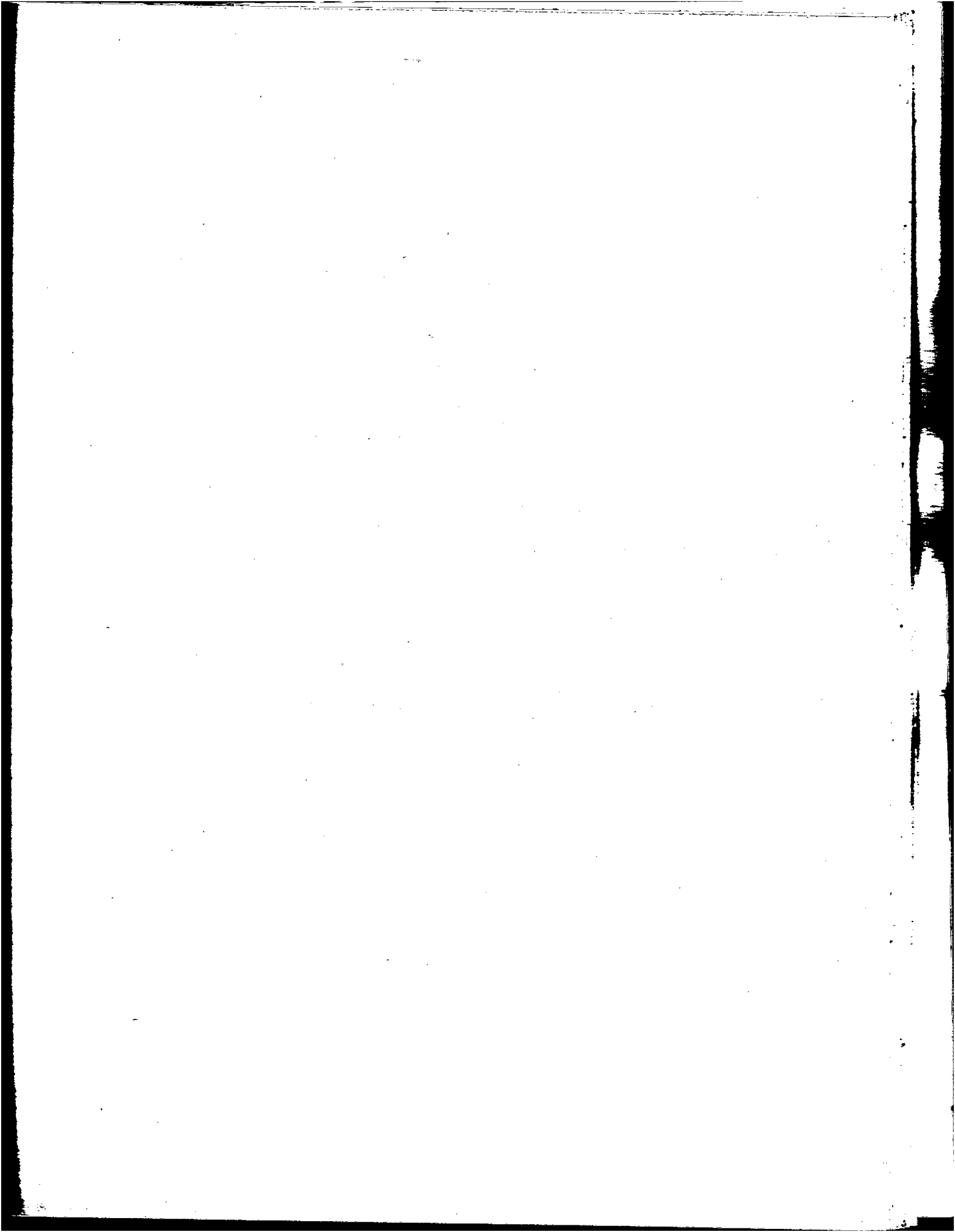

CAPITAL FEDERAL

DENUNCIA DE ENFERMEDADES INFECTOCONTAGIOSAS

1964-1968

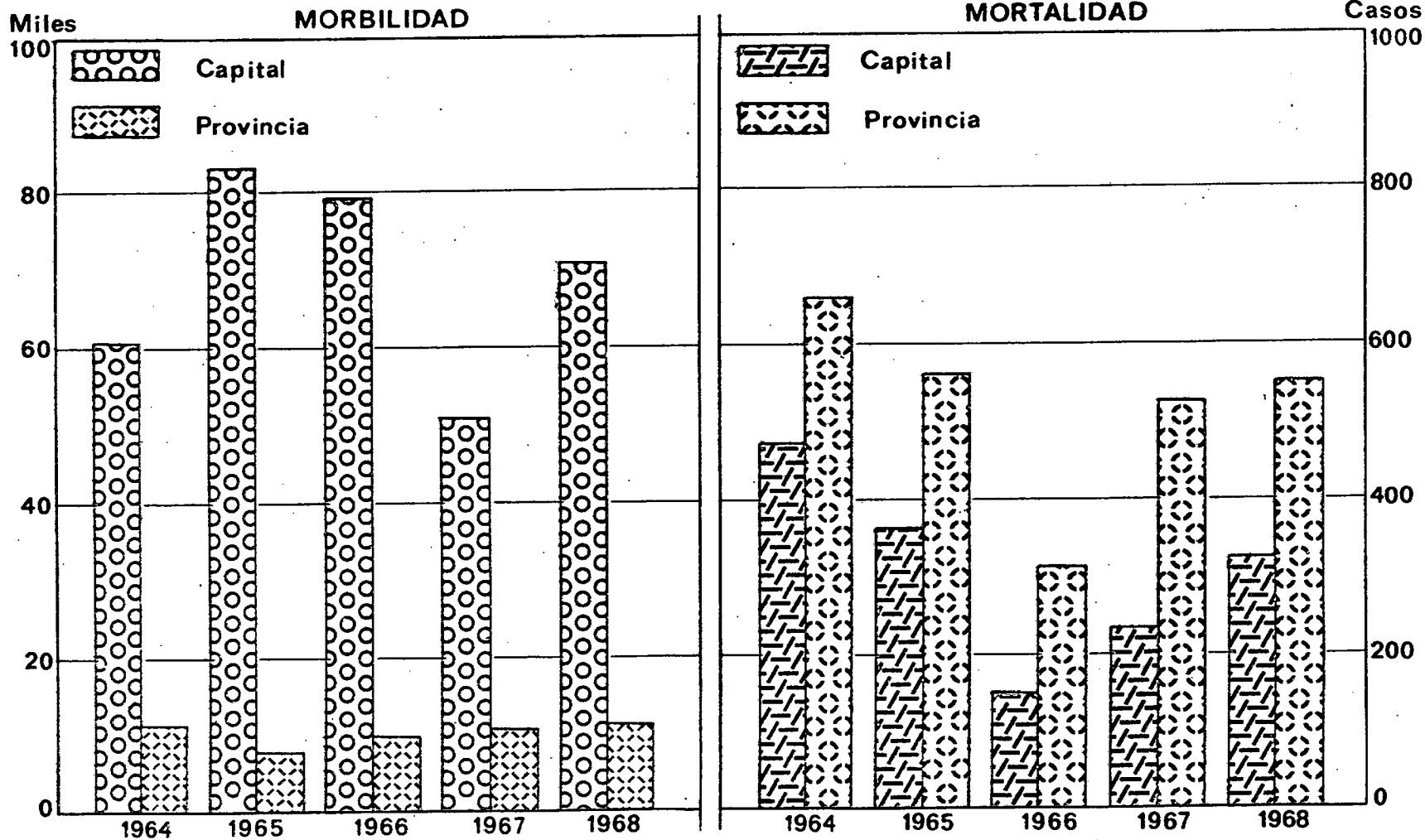

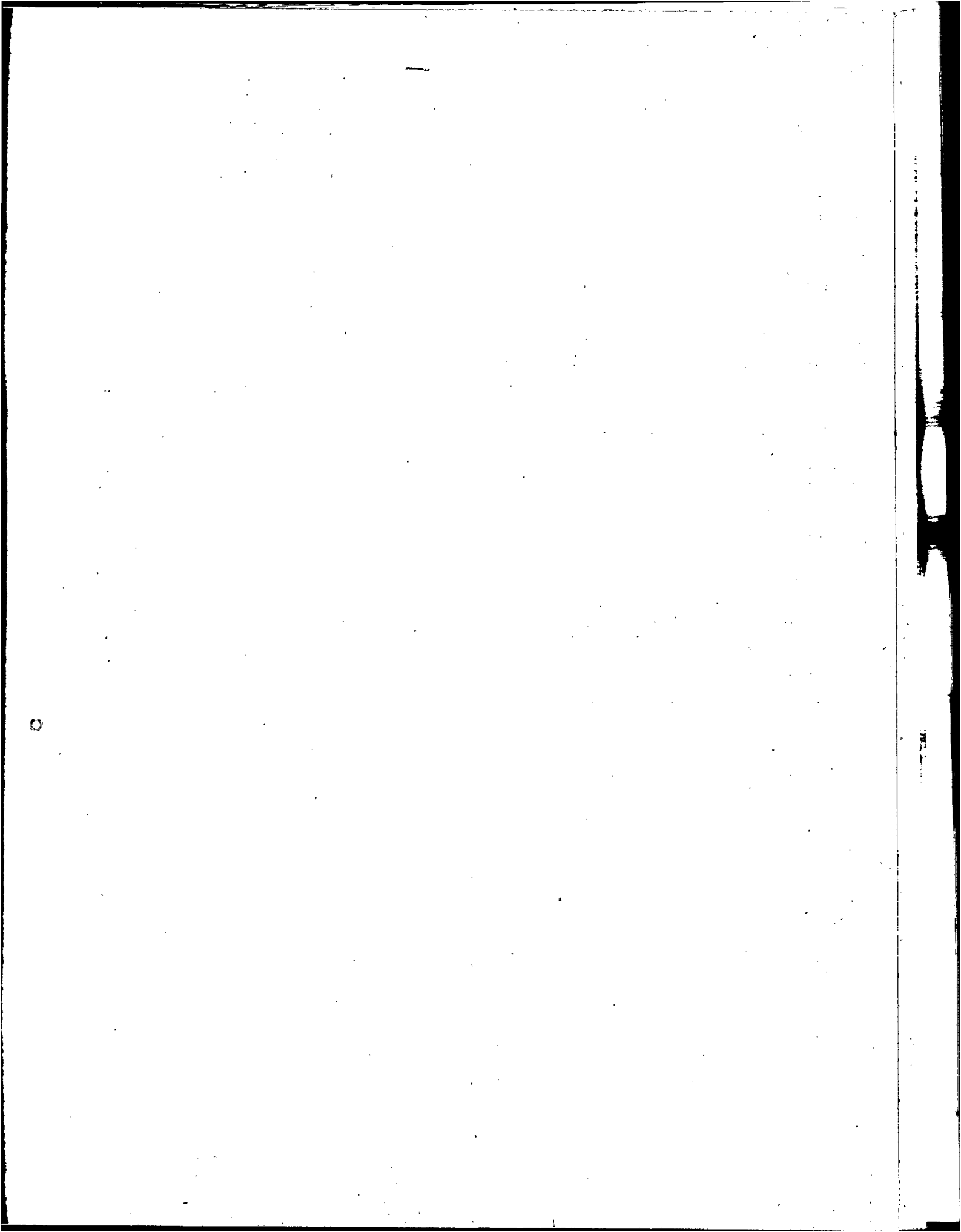

CAPITAL FEDERAL
 DIRECCION TECNICA DE HIGIENE
 DENUNCIA DE ENFERMEDADES INFECTOCONTAGIOSAS
 1964 - 1968

T O T A L E S

PERIODO:	CAPITAL		PROVINCIA	
	MORBILIDAD	MORTALIDAD	MORBILIDAD	MORTALIDAD
	DENUNCIAS RECIBIDAS	DENUNCIAS RECIBIDAS	DENUNCIAS RECIBIDAS	DENUNCIAS RECIBIDAS
1964	60.646	467	11.169	657
1965	82.897	360	7.974	559
1966	79.588	149	9.177	316
1967	50.829	233	10.432	524
1968	70.631	322	11.822	549
E. 1968	6.275	39	2.278	79
F. "	649	33	1.713	51
M. "	349	30	1.066	50
A. "	420	32	720	44
M. "	1.020	43	797	48
J. "	5.049	39	865	61
J. "	11.534	48	1.338	84
A. "	23.616	18	939	62
S. "	10.728	13	835	36
O. "	10.627	16	785	27
N. "	364	11	486	7
D. "

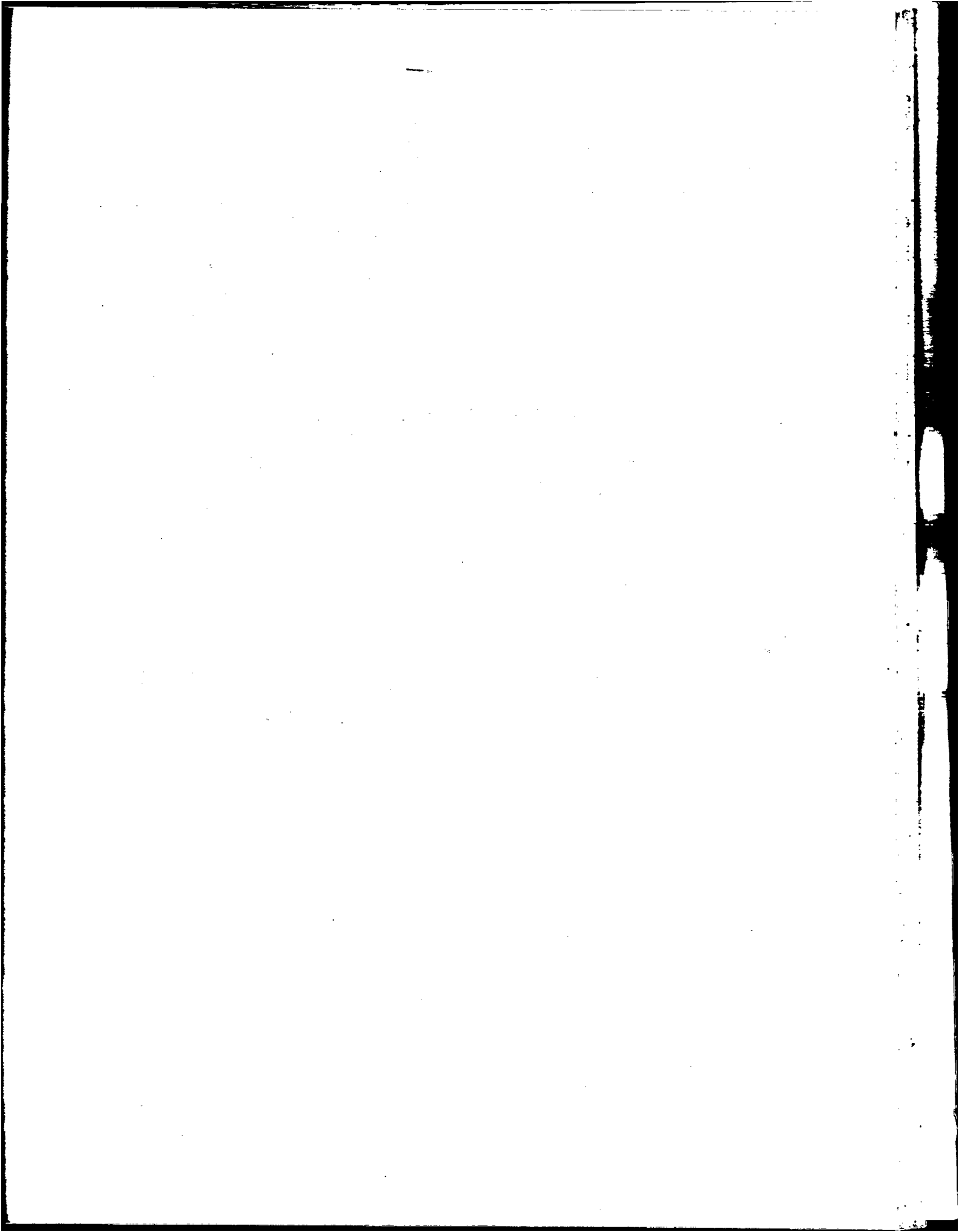

CAPITAL FEDERAL
 DIRECCION TECNICA DE HIGIENE
 DENUNCIAS DE ENFERMEDADES INFECTOCONTAGIOSAS
 1964 - 1968

PERIODO:	BRUCELOSIS				CARBUNCLO				COQUELUCHE			
	CAPITAL		PROVINCIA		CAPITAL		PROVINCIA		CAPITAL		PROVINCIA	
	MORBIL.	MORTAL.	MORBIL.	MORTAL.	MORBIL.	MORTAL.	MORBIL.	MORTAL.	MORBIL.	MORTAL.	MORBIL.	MORTAL.
	DENUNCIAS RECIBIDAS		DENUNCIAS RECIBIDAS		DENUNCIAS RECIBIDAS		DENUNCIAS RECIBIDAS		DENUNCIAS RECIBIDAS		DENUNCIAS RECIBIDAS	
1964	22	.	51	1	2	.	69	.	2.932	8	2.306	19
1965	11	.	43	.	.	.	12	.	1.014	1	689	5
1966	16	.	45	.	.	.	6	.	425	1	400	4
1967	28	.	131	.	.	.	7	.	1.306	3	1.928	13
1968	13	.	127	.	2	.	8	.	1.232	4	1.256	13
B. 1968	1	.	13	600	.	474	2
F. "	.	.	16	.	.	.	1	.	97	.	278	2
M. "	.	.	24	.	.	.	1	.	36	1	109	2
A. "	2	.	4	.	1	.	.	.	22	.	78	2
M. "	1	.	19	.	.	.	2	.	42	2	53	1
J. "	2	.	7	.	1	.	.	.	70	.	26	.
J. "	.	.	1	82	.	59	2
A. "	1	.	5	.	.	.	1	.	87	.	51	1
S. "	3	.	14	73	.	42	1
O. "	.	.	18	.	.	.	2	.	112	.	42	.
H. "	3	.	6	.	.	.	1	.	11	.	44	.
D. "

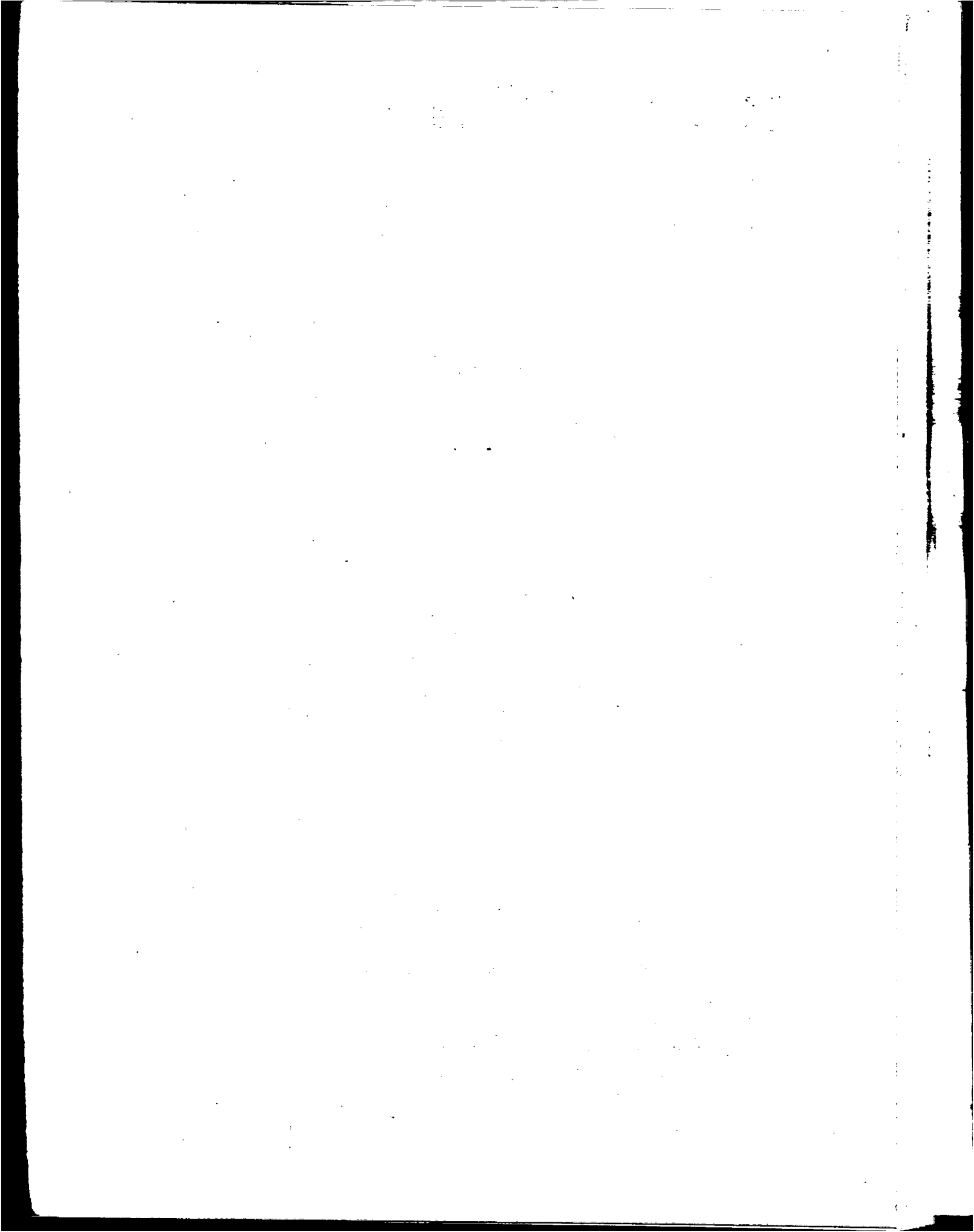

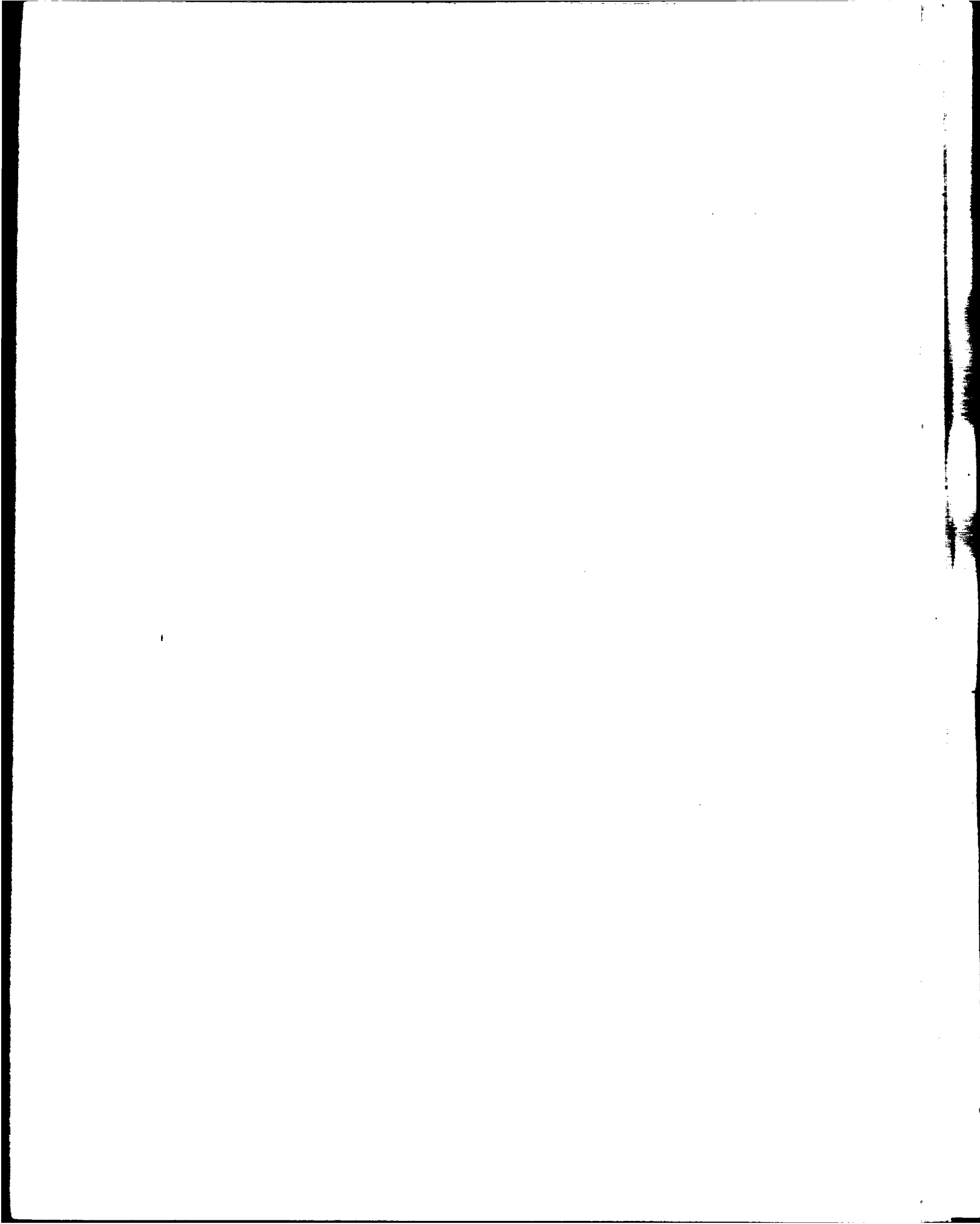

CAPITAL FEDERAL
DIRECCION TECNICA DE HIGIENE
DENUNCIA DE ENFERMEDADES INFECTOCONTAGIOSAS

1964 - 1968

PERIODO:	ESCARLATINA				FIEBRE TIFOIDEA				GRIPE			
	CAPITAL		PROVINCIA		CAPITAL		PROVINCIA		CAPITAL		PROVINCIA	
	MORBIL.	MORTAL.	MORBIL.	MORTAL.	MORBIL.	MORTAL.	MORBIL.	MORTAL.	MORBIL.	MORTAL.	MORBIL.	MORTAL.
	DENUNCIAS RECIBIDAS		DENUNCIAS RECIBIDAS		DENUNCIAS RECIBIDAS		DENUNCIAS RECIBIDAS		DENUNCIAS RECIBIDAS		DENUNCIAS RECIBIDAS	
1964	278	1	59	.	13	2	52	.	19.248	1	9	.
1965	262	.	50	.	22	.	43	2	53.038	.	253	.
1966	580	.	49	.	9	.	43	1	34.457	.	17	.
1967	373	.	48	.	11	.	49	.	31.050	.	25	1
1968	363	.	40	.	5	.	24	.	40.878	15	130	3
E. 1968	55	.	1	.	1	.	2	.	1.617	.	.	.
F. "	1	.	3	.	1	.	2
M. "	.	.	2	.	1	.	5
A. "	.	.	2	.	1	.	6	.	150	.	.	.
M. "	4	.	3	526	.	.	.
J. "	8	.	3	3.509	5	23	.
J. "	30	.	5	7.955	10	71	3
A. "	49	.	4	.	.	.	2	.	17.638	.	17	.
S. "	56	.	8	.	1	.	.	.	5.240	.	7	.
O. "	158	.	2	.	.	.	1	.	4.093	.	12	.
H. "	2	.	7	.	.	.	6	.	150	.	.	.
D. "

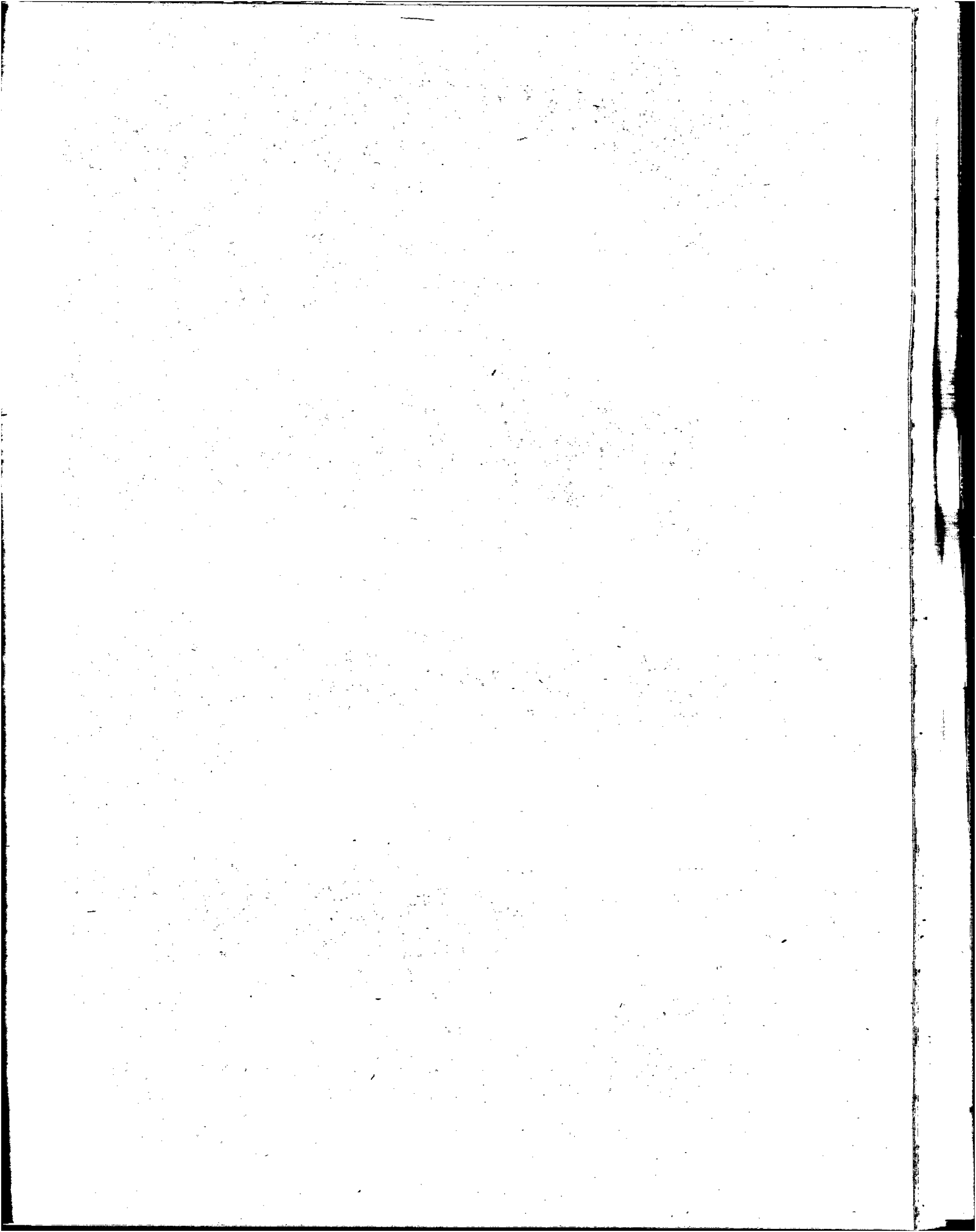

CAPITAL FEDERAL
DIRECCION TECNICA DE HIGIENE
DENUNCIAS DE ENFERMEDADES INFECCIOCONTAGIOSAS

1964 - 1968

PERIODO:	LEPRA				MENINGITIS				PALUDISMO			
	CAPITAL		PROVINCIA		CAPITAL		PROVINCIA		CAPITAL		PROVINCIA	
	MORBIL.	MORTAL.	MORBIL.	MORTAL.	MORBIL.	MORTAL.	MORBIL.	MORTAL.	MORBIL.	MORTAL.	MORBIL.	MORTAL.
	DENUNCIAS RECIBIDAS		DENUNCIAS RECIBIDAS		DENUNCIAS RECIBIDAS		DENUNCIAS RECIBIDAS		DENUNCIAS RECIBIDAS		DENUNCIAS RECIBIDAS	
1964	7	.	28	1	109	49	250	68	.	.	7	.
1965	4	.	16	.	120	50	280	87	.	.	2	.
1966	2	.	15	.	78	29	199	58	2	.	5	.
1967	.	.	6	.	58	24	149	73	.	.	20	1
1968	4	.	16	.	66	31	166	56	1	.	15	.
E. 1968	8	7	16	5	.	.	3	.
F. "	.	.	2	.	4	2	16	4	1	.	2	.
M. "	.	.	4	.	8	4	12	8	.	.	2	.
A. "	6	1	20	3	.	.	4	.
M. "	11	7	9	5	.	.	2	.
J. "	.	.	3	.	4	2	16	7	.	.	2	.
J. "	.	.	3	.	8	6	28	11
A. "	1	.	3	.	7	1	14	7
S. "	1	.	.	.	6	1	11	5
O. "	2	.	.	.	4	.	18	1
H. "	.	.	1	.	.	.	6
D. "

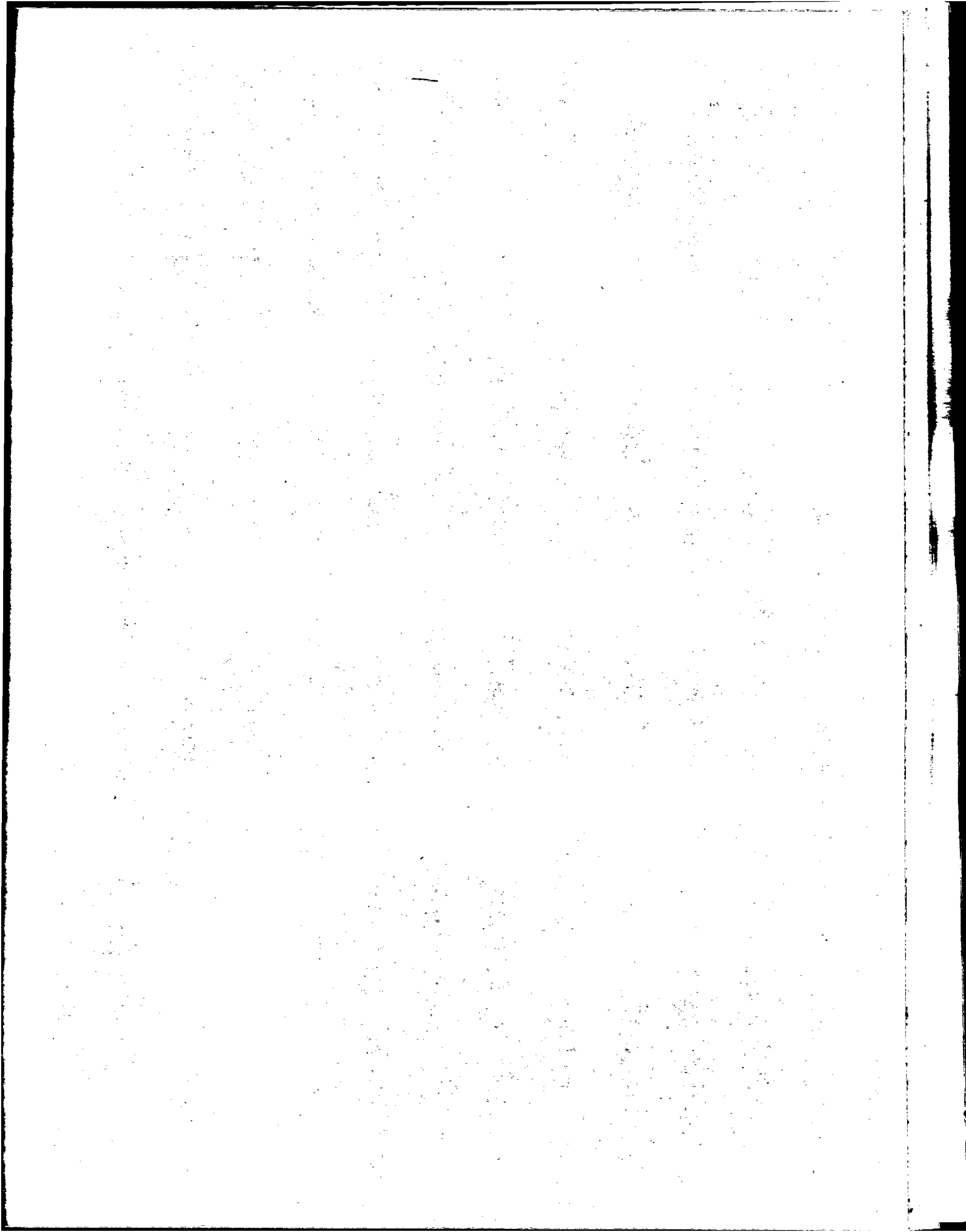

CAPITAL FEDERAL
DIRECCION TECNICA DE HIGIENE
DENUNCIAS DE ENFERMEDADES INFECCIOCONTAGIOSAS

1964 - 1968

PERIODO:	PAROTIDITIS EPIDEMICA				POLIOMIELITIS				RABIA			
	CAPITAL		PROVINCIA		CAPITAL		PROVINCIA		CAPITAL		PROVINCIA	
	MORBIL.	MORTAL.	MORBIL.	MORTAL.	MORBIL.	MORTAL.	MORBIL.	MORTAL.	MORBIL.	MORTAL.	MORBIL.	MORTAL.
	DENUNCIAS RECIBIDAS		DENUNCIAS RECIBIDAS		DENUNCIAS RECIBIDAS		DENUNCIAS RECIBIDAS		DENUNCIAS RECIBIDAS		DENUNCIAS RECIBIDAS	
1964	4.042	.	355	1	5	1	34	1	5	5	12	11
1965	7.316	1	312	1	27	.	102	3	.	.	10	9
1966	7.182	1	199	.	20	.	134	2	.	.	7	6
1967	3.938	.	201	1	4	.	13	1	.	.	8	5
1968	2.748	.	115	1	7	.	46	.	1	1	2	1
E. 1968	965	.	14	.	.	.	1	.	.	.	1	1
F. "	8	.	10	.	.	.	1	.	1	1	.	.
M. "	1	.	2	1	.	.	6	.	.	.	1	.
A. "	4	.	4	.	1	.	7
M. "	26	.	2
J. "	126	.	6	.	2	.	6
J. "	181	.	12	.	1	.	1
A. "	277	.	11	.	1	.	6
S. "	381	.	14	.	.	.	6
O. "	750	.	22	.	2	.	11
N. "	29	.	18	.	.	.	1
D. "

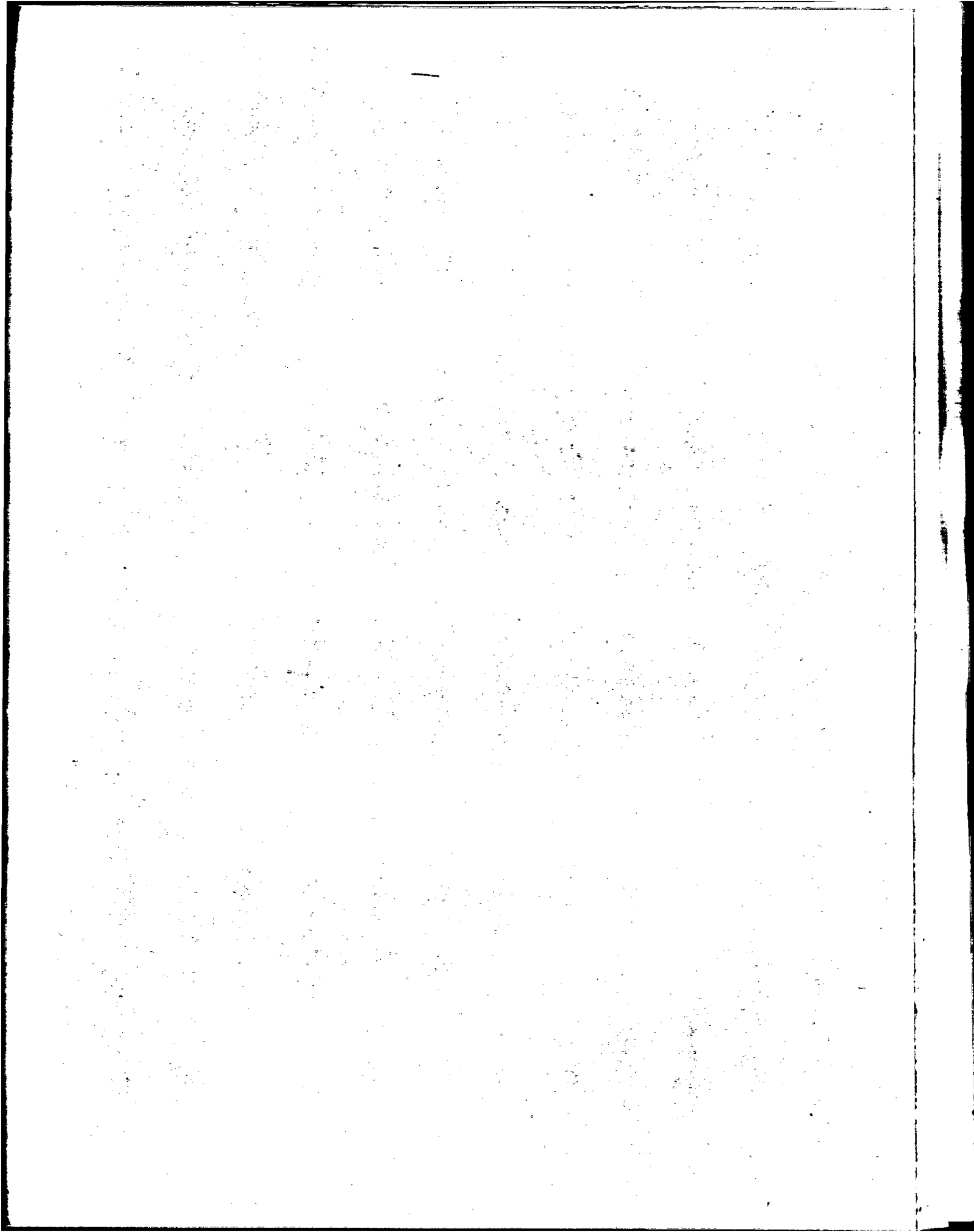

CAPITAL FEDERAL
DIRECCION TECNICA DE HIGIENE
DENUNCIAS DE ENFERMEDADES INFECCIONOSAS
1964 - 1968

PERIODO:	RUBIOLA				SARAMPION				SIFILIS			
	CAPITAL		PROVINCIA		CAPITAL		PROVINCIA		CAPITAL		PROVINCIA	
	MORBIL.	MORTAL.	MORBIL.	MORTAL.	MORBIL.	MORTAL.	MORBIL.	MORTAL.	MORBIL.	MORTAL.	MORBIL.	MORTAL.
	DENUNCIAS RECIBIDAS		DENUNCIAS RECIBIDAS		DENUNCIAS RECIBIDAS		DENUNCIAS RECIBIDAS		DENUNCIAS RECIBIDAS		DENUNCIAS RECIBIDAS	
1964	2.956	.	120	3	17.822	11	1.659	22	697	2	138	6
1965	9.864	.	98	1	2.424	.	176	.	350	3	103	3
1966	6.402	.	67	.	15.920	14	1.922	19	102	.	61	1
1967	1.830	.	58	.	2.035	9	935	20	171	2	276	3
1968	2.285	.	12	1	12.310	32	3.190	97	279	.	494	2
E. 1968	577	.	1	1	663	4	337	8	13	.	61	.
F. "	2	.	3	.	120	.	230	1	5	.	26	.
M. "	.	.	2	.	58	1	139	1	27	.	60	.
A. "	1	.	.	.	65	4	233	3	38	.	26	.
M. "	14	.	1	.	194	6	325	9	9	.	69	.
J. "	64	.	.	.	751	2	416	17	55	.	4	.
J. "	181	.	2	.	1.937	9	663	31	31	.	80	1
A. "	331	.	.	.	3.252	4	394	14	15	.	29	.
S. "	665	.	.	.	2.515	.	264	7	59	.	78	1
O. "	441	.	1	.	2.741	1	134	4	1	.	44	.
N. "	9	.	2	.	14	1	55	2	26	.	17	.
D. "

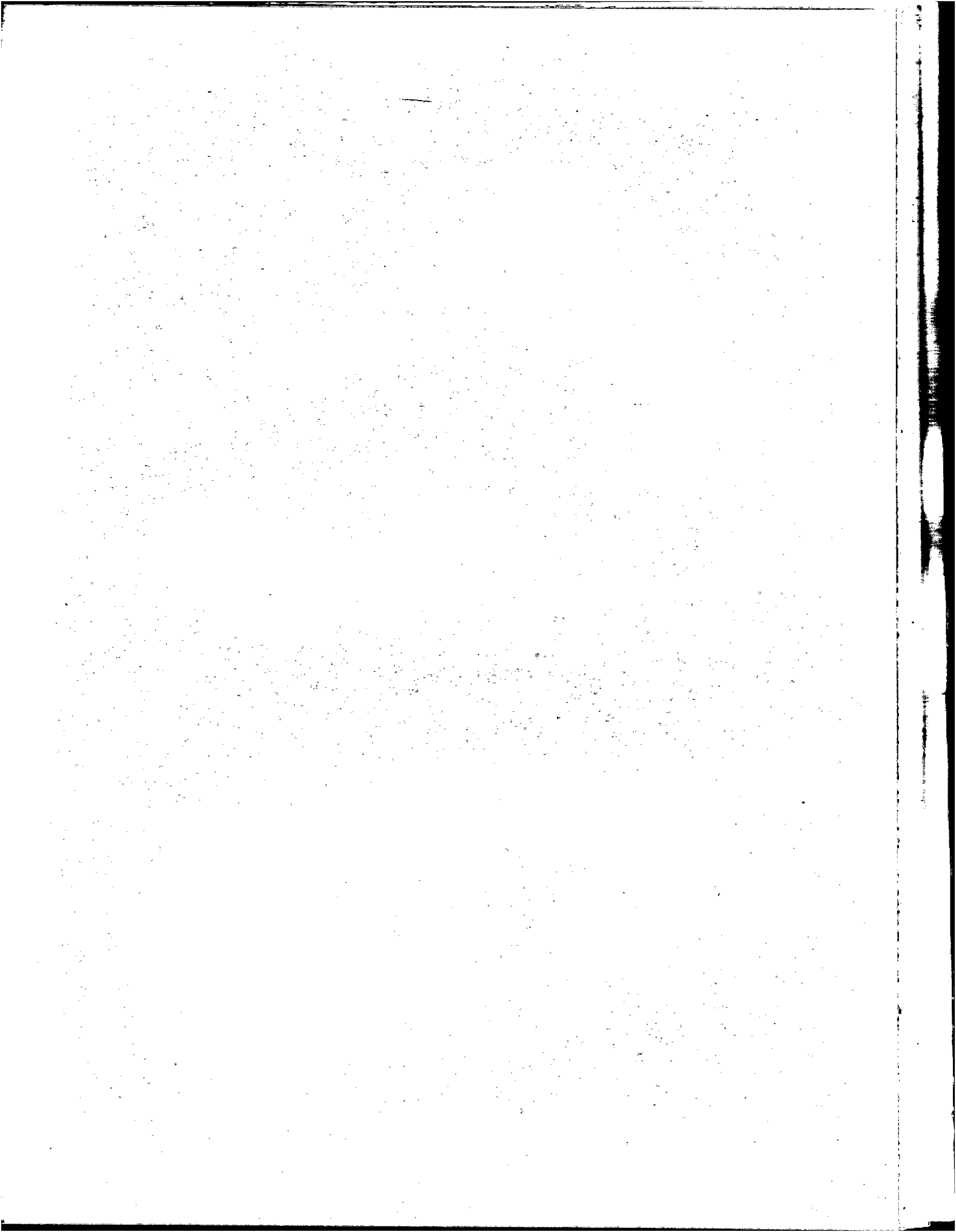

CAPITAL FEDERAL
DIRECCION TECNICA DE HIGIENE
DENUNCIAS DE ENFERMEDADES INFECCIOSAS
1964 - 1968

PERIODO:	TUBERCULOSIS				VARICELA				OTRAS			
	CAPITAL		PROVINCIA		CAPITAL		PROVINCIA		CAPITAL		PROVINCIA	
	MORBIL.	MORTAL.	MORBIL.	MORTAL.	MORBIL.	MORTAL.	MORBIL.	MORTAL.	MORBIL.	MORTAL.	MORBIL.	MORTAL.
	DENUNCIAS RECIBIDAS		DENUNCIAS RECIBIDAS		DENUNCIAS RECIBIDAS		DENUNCIAS RECIBIDAS		DENUNCIAS RECIBIDAS		DENUNCIAS RECIBIDAS	
1964	997	142	2.606	148	9.244	1	325	3	1.199	55	626	99
1965	1.293	124	2.715	163	5.178	.	179	2	1.216	60	691	112
1966	1.251	24	2.795	48	10.880	1	335	1	1.295	45	642	79
1967	1.540	83	3.258	143	6.031	.	198	1	1.770	34	1.144	92
1968	1.257	68	2.849	96	7.432	.	194	1	903	38	798	51
E. 1968	142	5	338	9	1.135	.	25	.	176	6	94	14
F. "	114	10	268	10	7	.	6	.	17	4	54	2
M. "	98	7	227	6	6	.	9	.	21	5	125	3
A. "	71	4	168	9	.	.	3	.	18	1	86	4
M. "	98	7	182	9	37	.	12	.	39	6	71	2
J. "	102	10	228	7	236	.	14	.	97	4	69	6
J. "	147	.	312	14	854	.	23	.	103	5	51	7
A. "	114	7	279	16	1.743	.	25	1	86	1	68	7
S. "	161	4	276	7	1.459	.	20	.	94	3	61	3
O. "	136	8	318	6	1.940	.	39	.	232	1	85	3
N. "	74	6	253	3	15	.	18	.	20	2	34	.
D. "



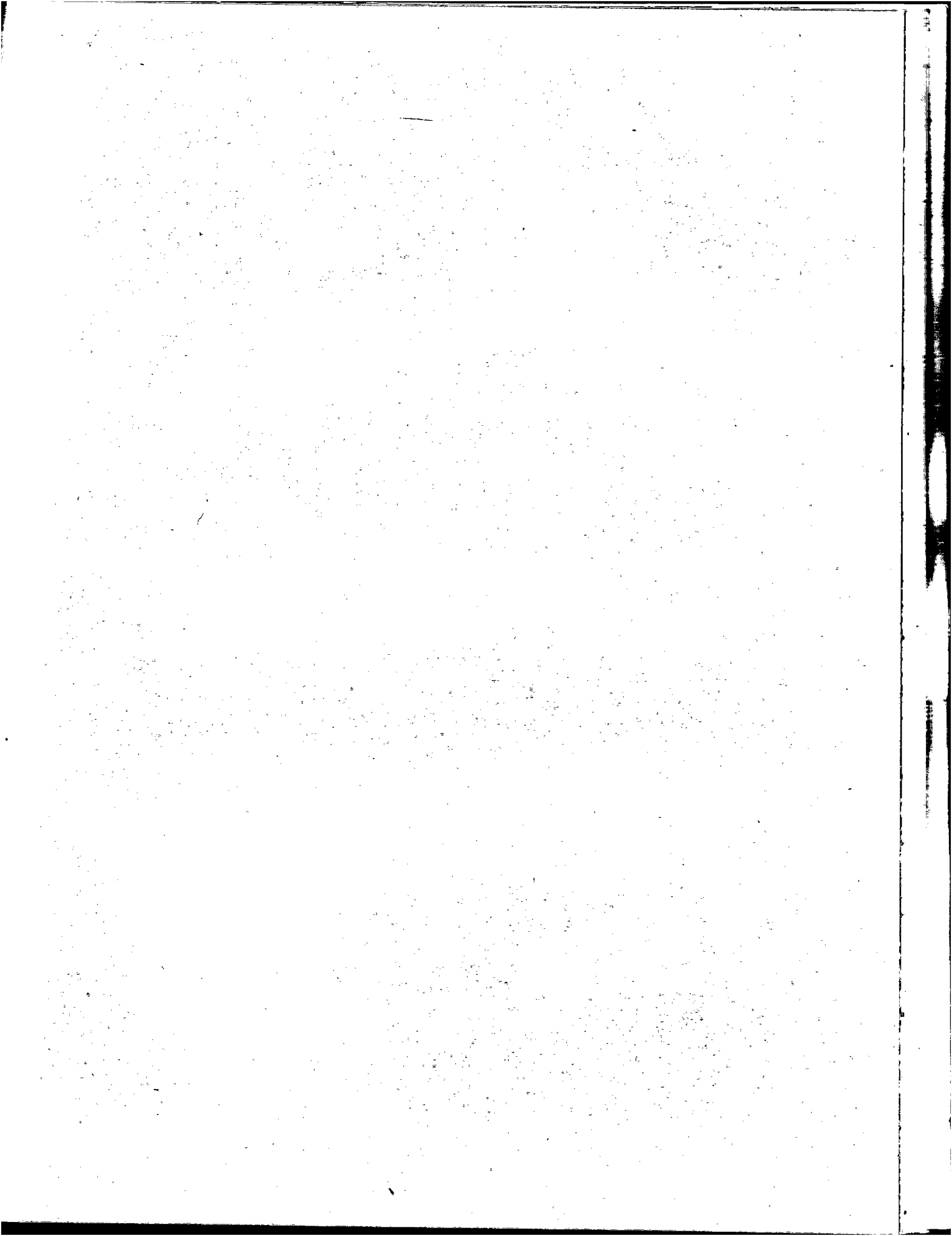

CAPITAL FEDERAL
DIRECCION TECNICA DE HIGIENE
VACUNACION Y REVACUNACION MUNICIPAL
ANTIVARIOLICA a) VACUNADOS

1964 - 1968

PERIODO:	TOTAL	ARGENTINOS	EXTRANJEROS	VARONES			MUJERES		
				TOTAL	ARGENTINOS	EXTRANJEROS	TOTAL	ARGENTINAS	EXTRANJERAS
1964	24.566	23.617	949	13.095	12.690	405	11.471	10.927	544
1965	42.562	41.824	738	22.400	21.907	493	20.162	19.917	245
1966	50.119	49.140	979	27.898	27.221	677	22.221	21.919	302
1967	74.589	72.203	2.386	39.070	37.853	1.217	35.519	34.350	1.169
1968	11.543	10.213	1.330	7.109	6.324	785	4.434	3.889	545
E. 1968	3.379	3.373	6	2.104	2.100	4	1.275	1.273	2
F. "	4.271	3.755	516	2.519	2.219	300	1.752	1.536	216
M. "	3.893	3.085	808	2.486	2.005	481	1.407	1.080	327
A. "
M. "
J. "
J. "
A. "
S. "
O. "
N. "
D. "

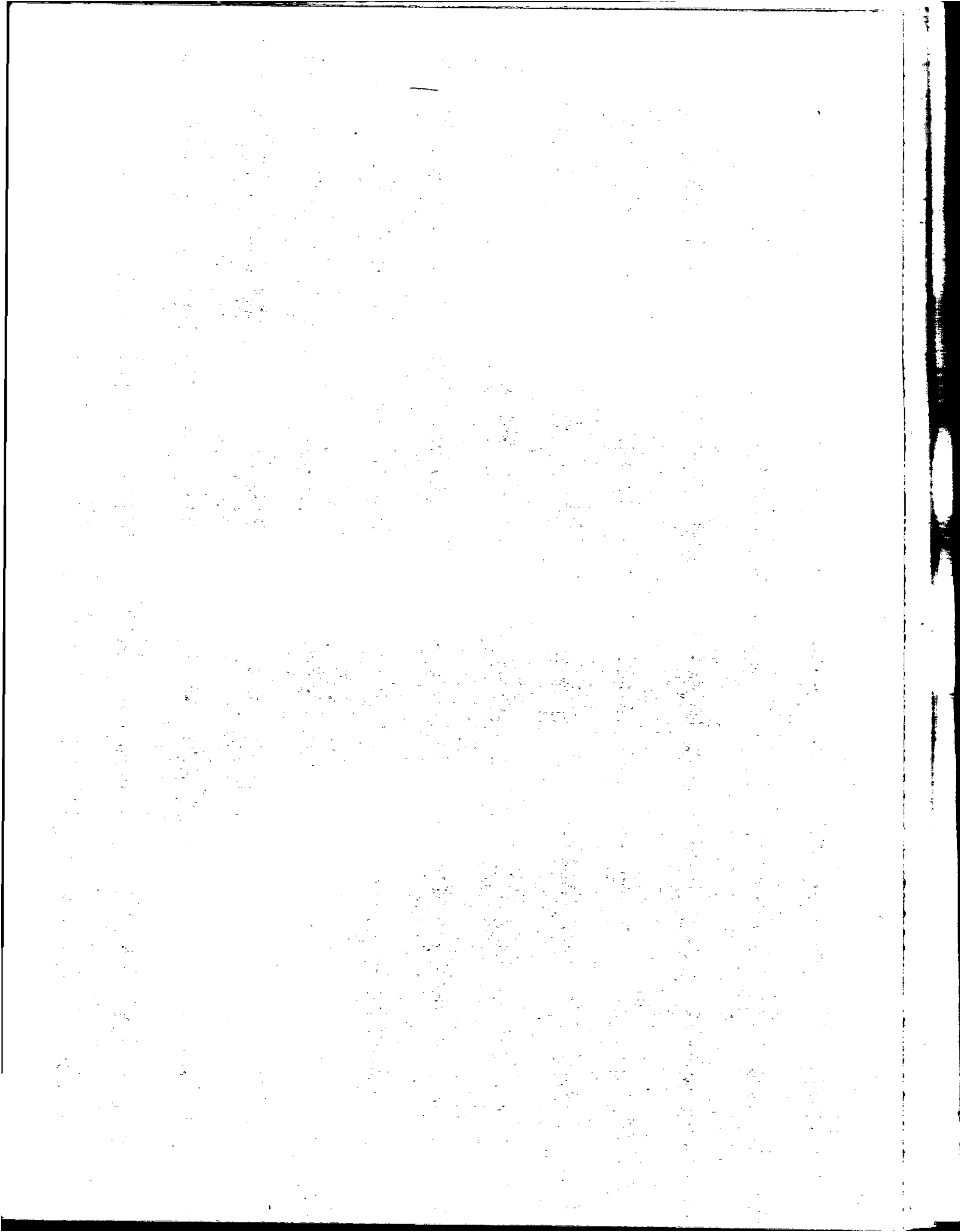

CAPITAL FEDERAL
DIRECCION TECNICA DE HIGIENE
VACUNACION Y REVACUNACION MUNICIPAL
ANTIVARIOLICA b) REVACUNADOS

PERIODO:	TOTAL	ARGENTINOS	EXTRANJEROS	VARONES			MUJERES		
				TOTAL	ARGENTINOS	EXTRANJEROS	TOTAL	ARGENTINAS	EXTRANJERAS
1964	220.358	173.503	46.855	150.720	114.565	36.155	69.638	58.938	10.700
1965	319.540	238.146	81.394	199.313	144.808	54.505	120.227	93.338	26.889
1966	358.173	278.053	80.120	231.022	174.086	56.936	127.151	103.967	23.184
1967	443.799	358.403	85.396	269.986	212.314	57.672	173.813	146.089	27.724
1968	264.239	190.873	73.366	164.567	115.721	48.846	99.672	75.152	24.520
E. 1968	11.561	9.819	1.742	7.456	6.081	1.375	4.105	3.738	367
F. "	6.397	5.439	958	4.039	3.416	623	2.358	2.023	335
M. "	24.866	20.887	3.979	14.865	12.499	2.366	10.001	8.388	1.613
A. "	28.789	21.162	7.627	18.355	13.432	4.923	10.434	7.730	2.704
M. "	27.500	19.235	8.265	18.432	12.343	6.089	9.068	6.892	2.176
J. "	19.560	14.219	5.341	12.181	8.616	3.565	7.379	5.603	1.776
J. "	26.243	16.911	9.332	15.704	9.999	5.705	10.539	6.912	3.627
A. "	22.635	15.227	7.408	12.932	8.326	4.606	9.703	6.901	2.802
S. "	26.013	18.647	7.366	16.042	11.183	4.859	9.971	7.464	2.507
O. "	28.637	19.163	9.474	18.626	11.758	6.868	10.011	7.405	2.606
N. "	23.617	16.976	6.641	14.591	10.063	4.528	9.026	6.913	2.113
D. "	18.421	13.188	5.233	11.344	8.005	3.339	7.077	5.183	1.894

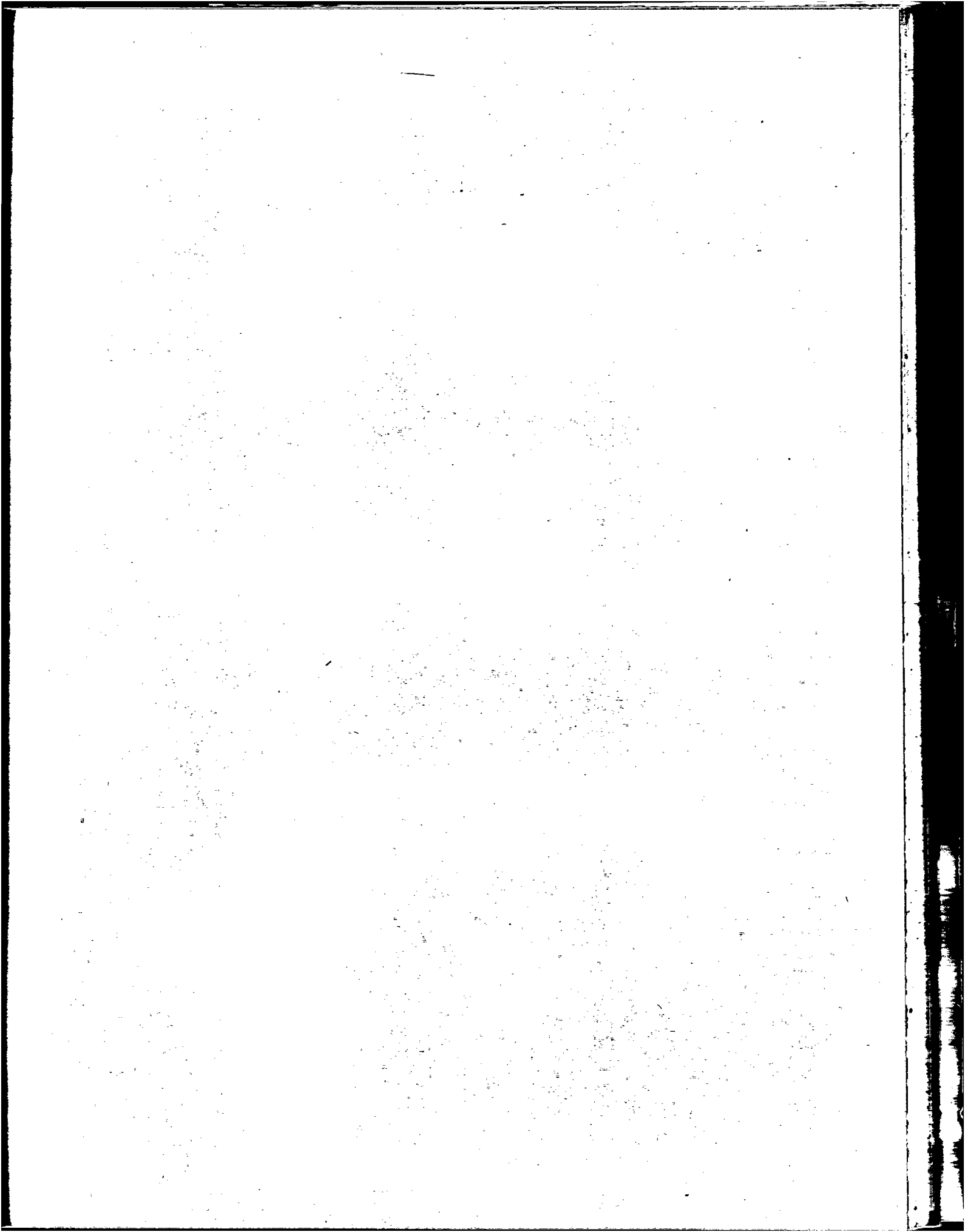

CAPITAL FEDERAL
 DIRECCION TECNICA DE HIGIENE
 VACUNACION Y REVACUNACION MUNICIPAL
 ANTIDIFTERICA a) VACUNADOS

1964 - 1968

PERIODO:	TOTAL	ARGENTINOS	EXTRANJEROS	VARONES			MUJERES		
				TOTAL	ARGENTINOS	EXTRANJEROS	TOTAL	ARGENTINAS	EXTRANJERAS
1964	12.998	12.845	153	6.494	6.405	89	6.504	6.440	64
1965	20.510	20.152	358	10.808	10.567	241	9.702	9.585	117
1966	20.208	19.884	324	10.834	10.632	202	9.374	9.252	122
1967	15.043	14.905	138	7.884	7.775	109	7.159	7.130	29
1968	446	446	.	239	239	.	207	207	.
E. 1968	381	381	.	205	205	.	176	176	.
F. "	65	65	.	34	34	.	31	31	.
M. "
A. "
M. "
J. "
J. "
A. "
S. "
O. "
N. "
D. "

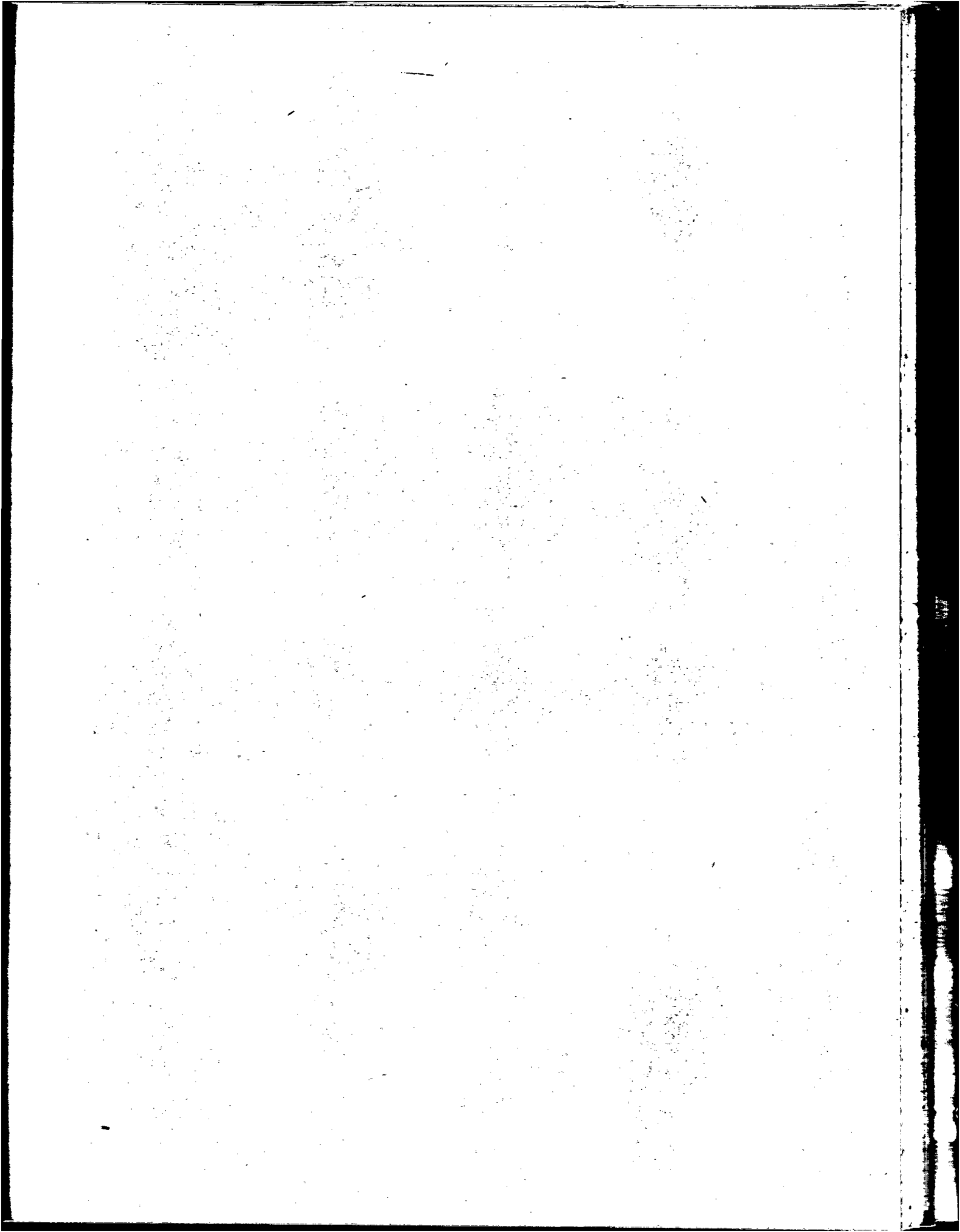

CAPITAL FEDERAL
DIRECCION TECNICA DE HIGIENE
VACUNACION Y REVACUNACION MUNICIPAL
ANTIDIFTERICA b) REVACUNADOS

1964 - 1968

PERIODO:	TOTAL	ARGENTINOS	EXTRANJEROS	VARONES			MUJERES		
				TOTAL	ARGENTINOS	EXTRANJEROS	TOTAL	ARGENTINAS	EXTRANJERAS
1964	21.775	21.563	212	10.646	10.552	94	11.129	11.011	118
1965	35.515	35.089	426	18.329	18.073	256	17.186	17.016	170
1966	31.799	31.237	562	16.973	16.648	325	14.826	14.589	237
1967	27.549	27.241	308	14.434	14.269	165	13.115	12.972	143
1968	1.546	1.464	82	933	893	40	613	571	42
E. 1968	800	799	1	466	466	.	334	333	1
F. "	746	665	81	467	427	40	279	238	41
M. "
A. "
M. "
J. "
J. "
A. "
S. "
O. "
E. "
D. "

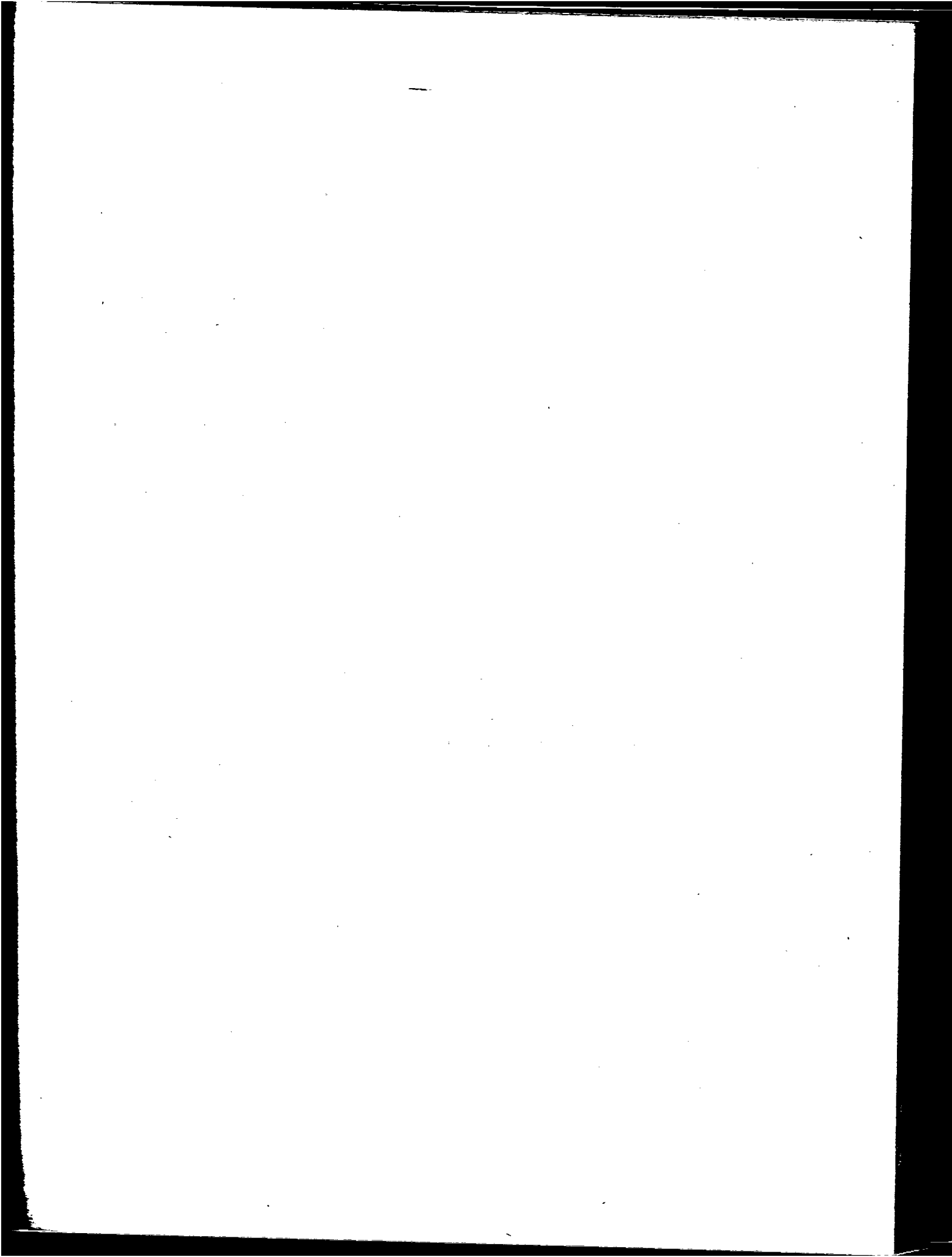

BROMATOLOGIA

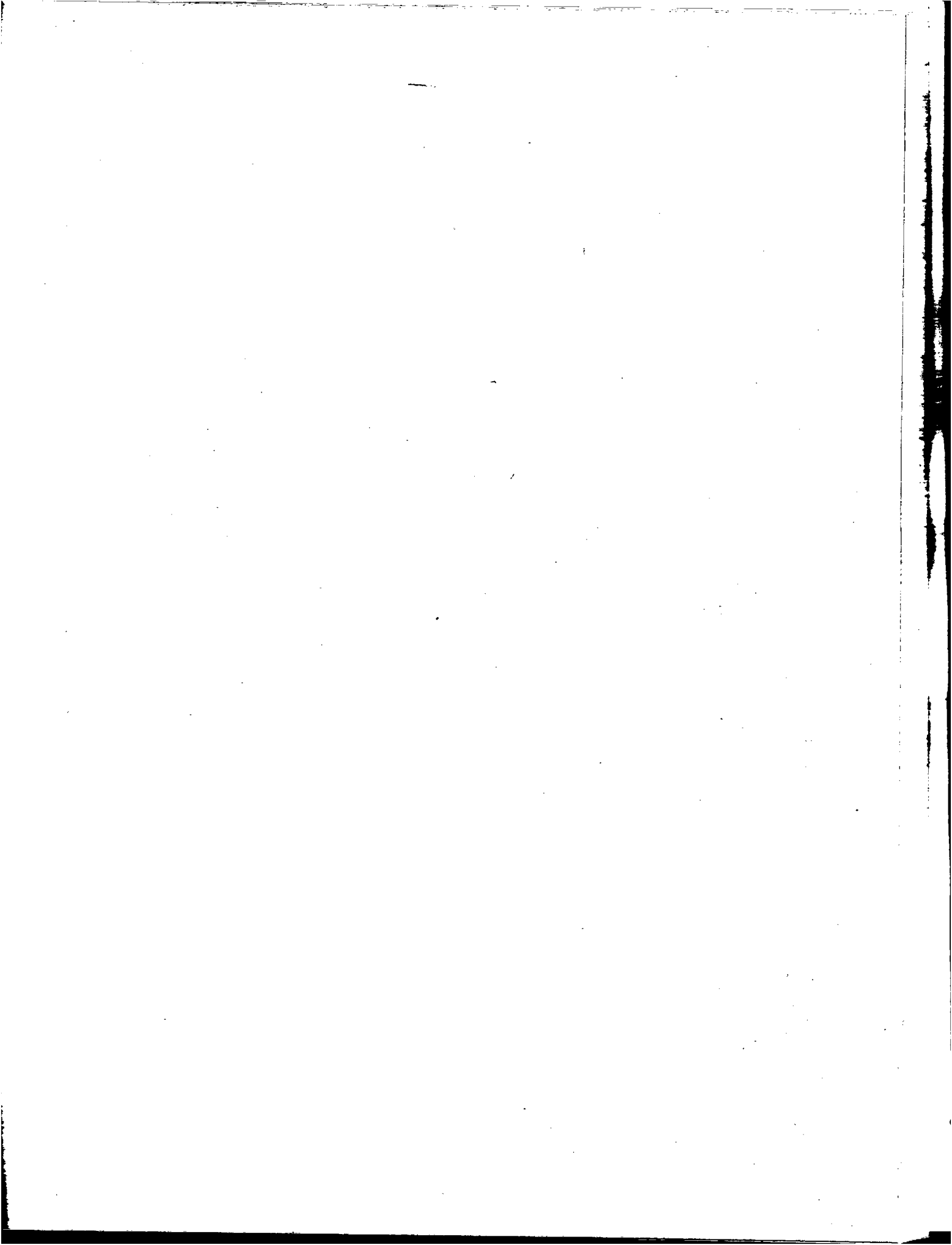

CAPITAL FEDERAL
PRODUCTOS INSPECCIONADOS
1964-1968

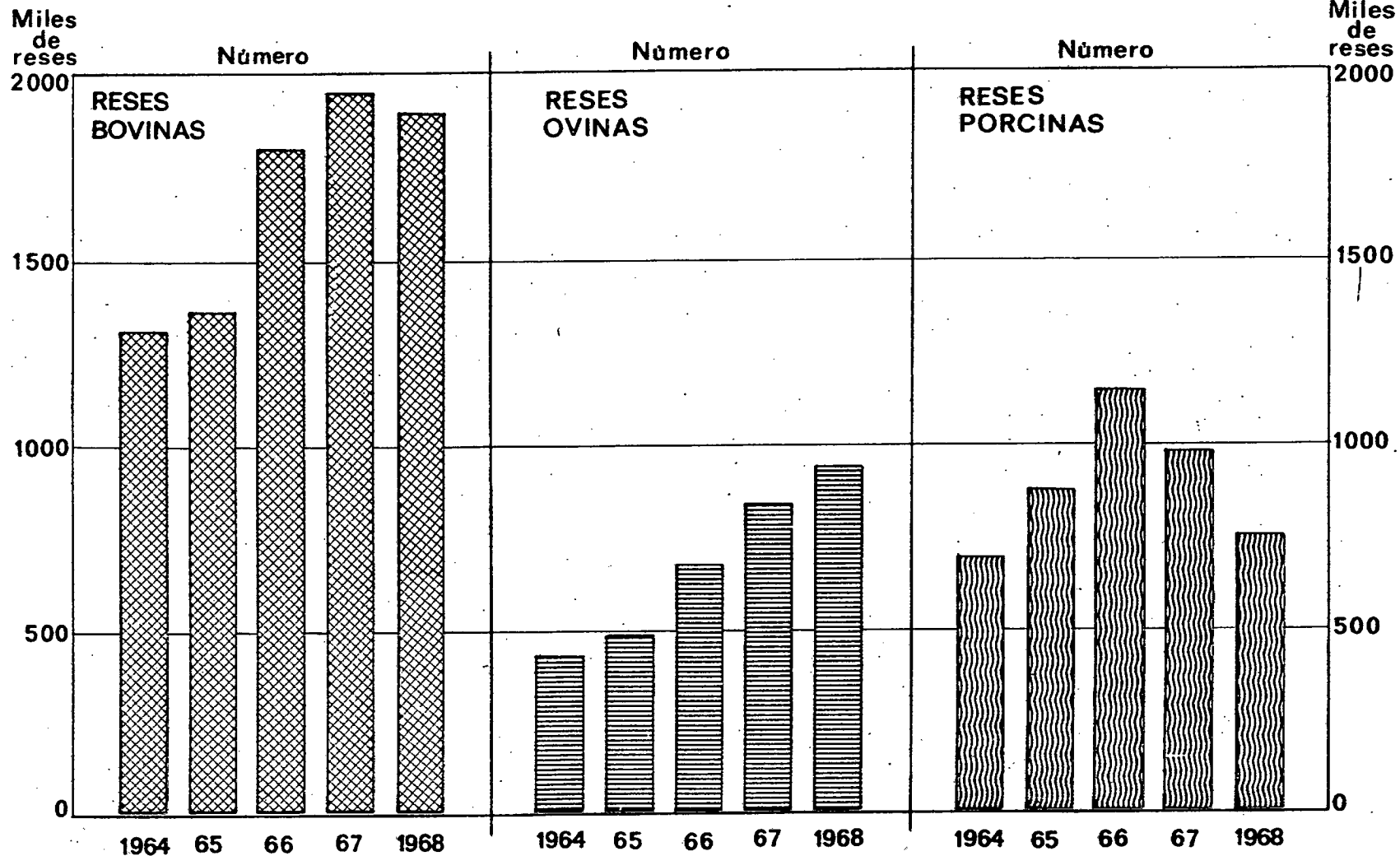

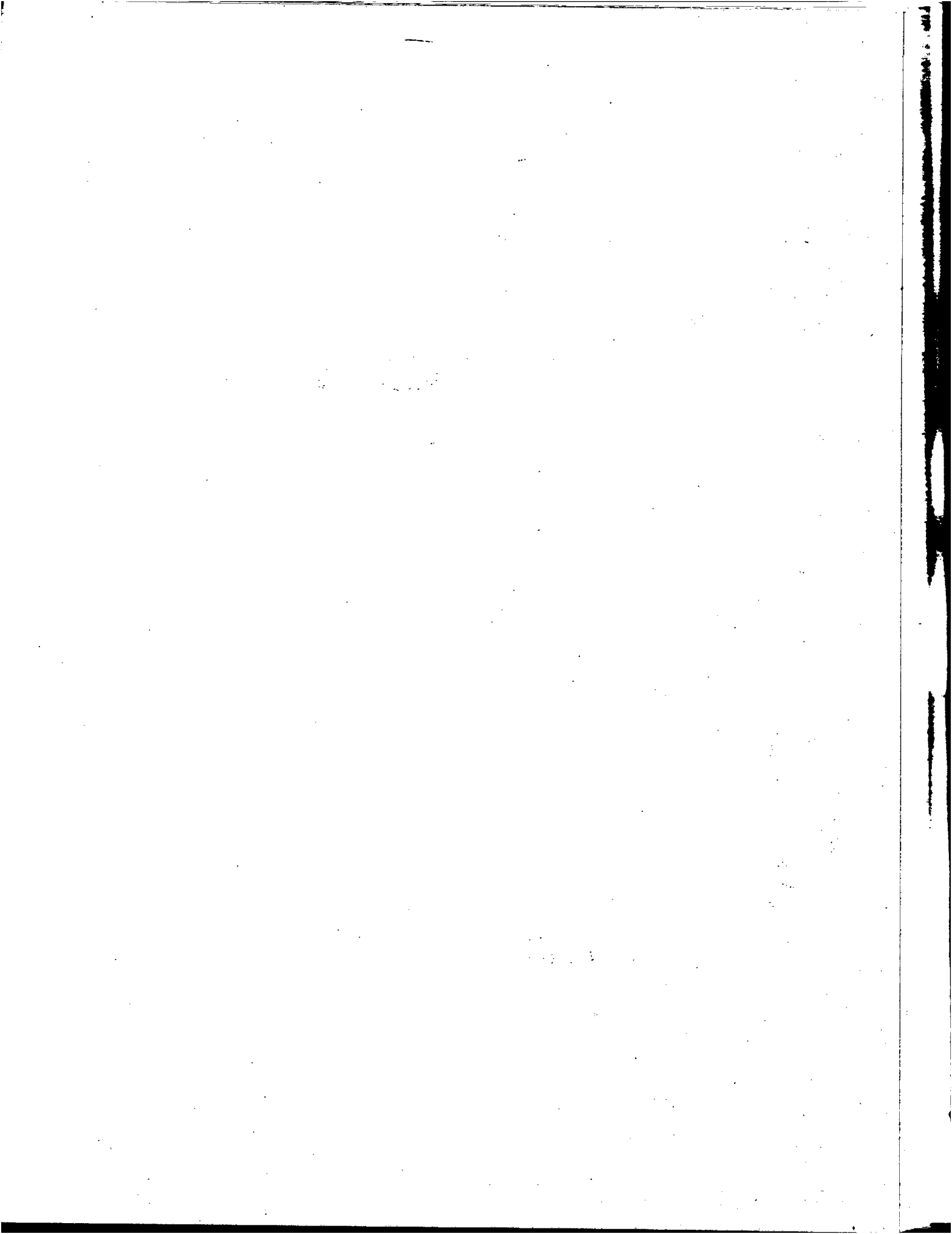

CAPITAL FEDERAL
 ESTADISTICA BROMATOLOGICA
 PRODUCTOS INSPECCIONADOS APTOS
 CARNES
 1964 - 1968

PERIODO:	CUARTOS BOVINAS	RESSES			LECHONES	CAPRINOS
		BOVINAS	OVINAS	PORCINAS		
N U M E R O						
1964	197.599	1.279.623	406.716	660.910	173.976	306.305
1965	172.667	1.326.242	483.254	848.066	182.669	262.275
1966	181.424	1.787.475	648.794	1.100.894	212.885	278.763
1967	187.336	1.932.204	814.137	979.423	250.487	284.675
1968	132.321	1.863.694	918.494	716.510	190.713	287.471
E. 1968	15.552	155.610	79.780	70.353	4.965	17.052
F. "	.	129.399	68.604	53.393	7.912	1.145
M. "	10.684	158.069	65.782	64.160	10.632	700
A. "	15.850	164.551	68.294	59.165	15.312	9.920
M. "	13.036	183.961	45.577	42.874	16.651	5.736
J. "	11.147	151.983	60.059	59.539	20.462	23.661
J. "	.	150.435	54.945	58.448	17.309	50.090
A. "	13.120	154.083	68.825	61.128	14.413	39.260
S. "	13.107	150.582	84.741	65.932	21.081	29.386
O. "	12.112	157.562	90.491	65.453	24.753	43.931
N. "	12.246	156.447	108.571	59.216	19.502	25.557
D. "	15.467	151.012	122.825	56.849	17.721	41.033

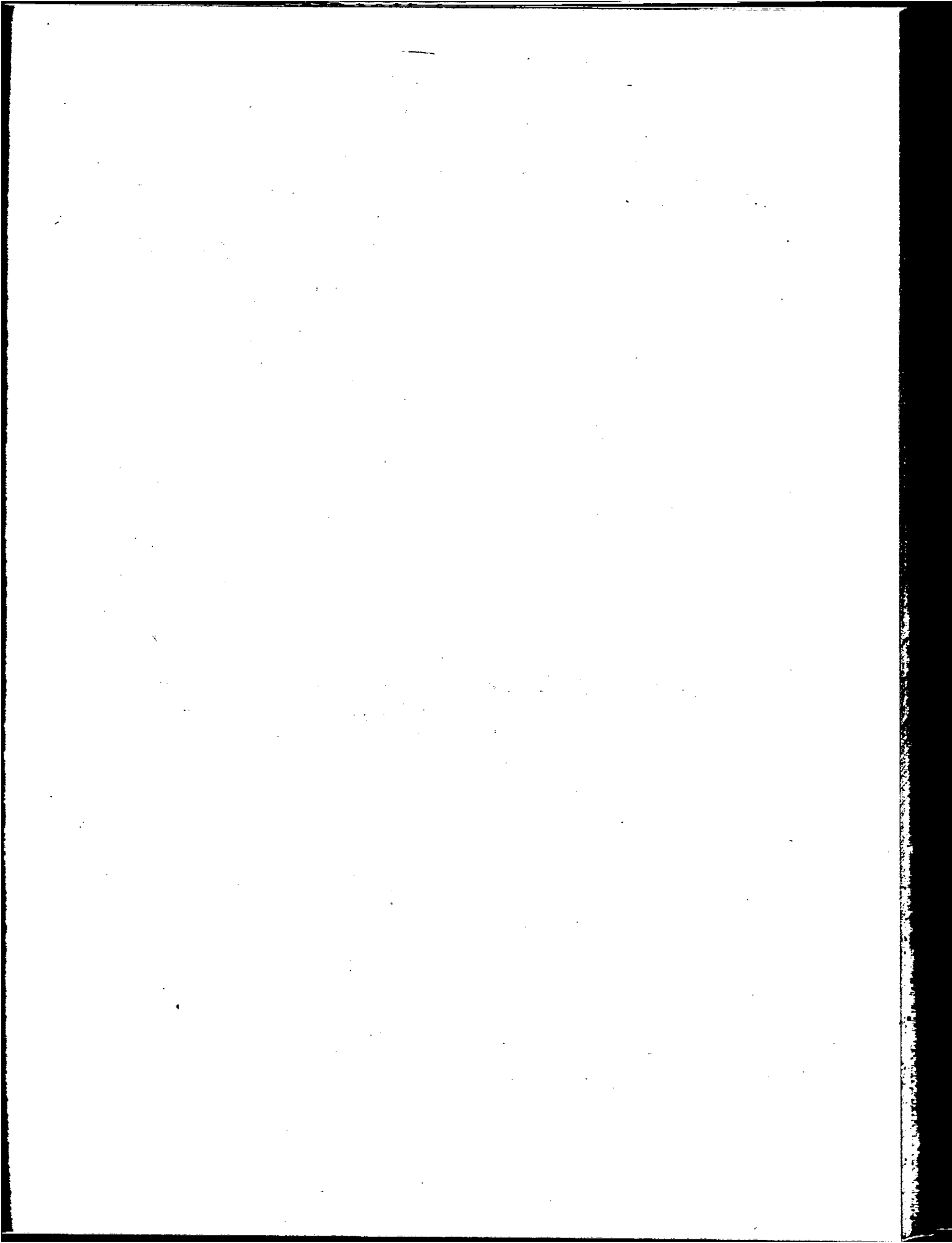

CAPITAL FEDERAL
 ESTADISTICA BROMATOLOGICA
 PRODUCTOS INSPECCIONADOS TOTAL
 CARNES

1964 - 1968

PERIODO:	CARNE EN TROZOS	MENUDENCIAS Y VISCERAS	CARNE		
			CONSERVADA	SALADA	CONGELADA
KILOGRAMOS					
1964	10.881.480	17.794.402	1.151.287	87.809	.
1965	10.627.450	20.876.392	2.002.505	44.733	120
1966	13.369.780	24.613.155	1.403.314	100.735	.
1967	14.869.278	24.957.971	2.719.979	91.331	.
1968	7.314.254	21.887.359	1.322.561	273.322	.
E. 1968	282.308	1.923.000	101.308	11.874	.
F. "	526.273	1.794.780	205.766	23.344	.
M. "	594.670	1.876.968	255.622	17.450	.
A. "	561.726	1.902.835	102.727	41.699	.
M. "	610.074	1.918.192	.	29.536	.
J. "	471.071	1.717.336	137.465	.	.
J. "	652.968	1.813.510	123.491	23.725	.
A. "	710.481	1.795.504	119.310	54.606	.
S. "	815.125	1.816.444	125.488	44.104	.
O. "	659.919	1.809.792	110.730	.	.
N. "	730.321	1.772.623	.	.	.
D. "	699.318	1.746.375	40.654	26.984	.

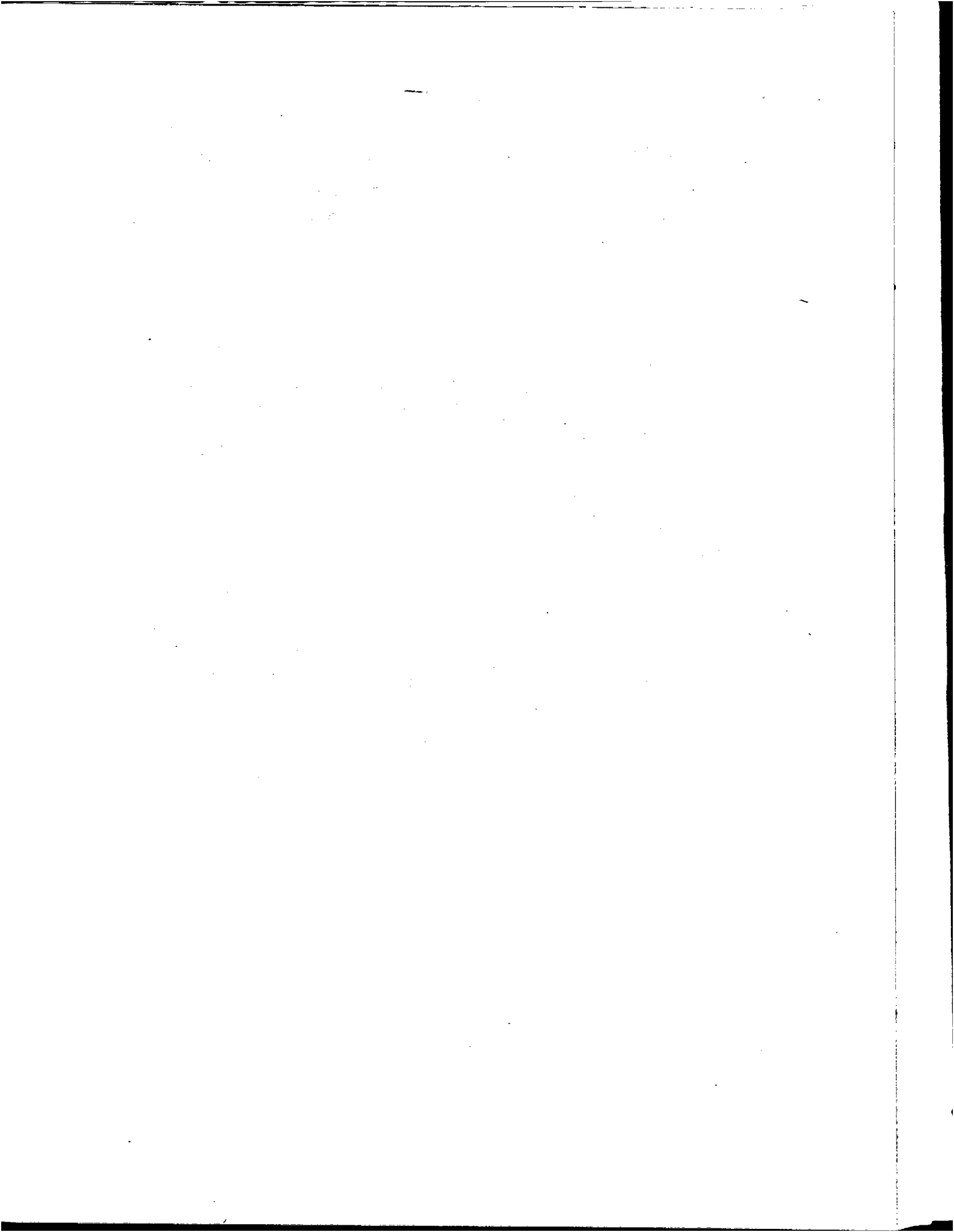

CAPITAL FEDERAL
ESTADISTICA BROMATOLOGICA
PRODUCTOS INSPECCIONADOS TOTAL
CARNES

1964 - 1968

(CONTINUACION)

PERIODO:	SANGRE	EMBUTIDOS Y CHACINADOS	JAMONES	TOCINOS	LENGUAS
	LITROS	KILOGRAMOS	NUMERO	KILOGRAMOS	NUMERO
1964	783.160	5.699.721	324.213	45.565	418.639
1965	640.906	5.509.988	323.057	58.182	490.889
1966	1.210.466	5.257.086	468.766	178.342	698.996
1967	1.498.923	5.120.914	722.080	42.069	772.805
1968	1.015.107	4.667.078	451.590	21.747	656.954
E. 1968	96.500	392.159	45.454	500	66.038
F. "	91.000	318.184	33.108	120	52.601
M. "	55.850	435.598	38.384	.	62.721
A. "	79.930	308.404	25.721	15.672	58.782
M. "	92.603	418.670	35.858	5.455	54.904
J. "	85.500	330.825	26.283	.	50.044
J. "	106.460	388.939	40.020	.	50.758
A. "	103.150	472.860	40.236	.	53.286
S. "	72.150	434.811	50.154	.	53.322
O. "	90.050	409.990	37.406	.	52.696
H. "	75.514	301.697	39.548	.	48.470
D. "	66.400	454.941	39.418	.	53.332

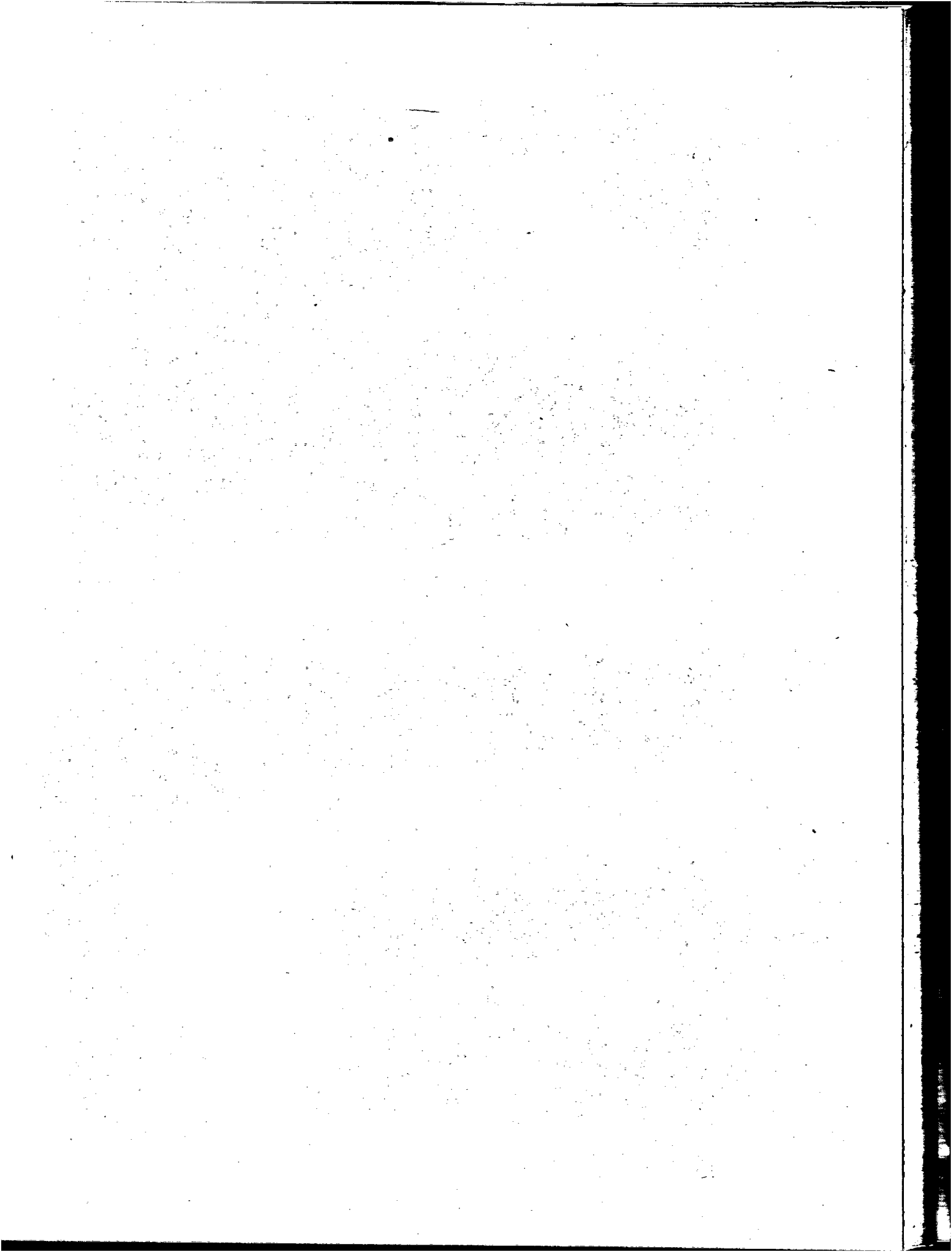

CAPITAL FEDERAL
ESTADISTICA BROMATOLOGICA
PRODUCTOS INSPECCIONADOS TOTAL
CARNES

1964 - 1968

(CONTINUACION)

PERIODO:	GRASA		HUESOS SALADOS	TRIPAS SALADAS	SEBO	CABEZAS TUBERCULOSAS
	PORCINA	BOVINA				
KILOGRAMOS						
1964	487.173	1.109.549	9.849	857.041	790.852	27.218
1965	553.306	1.598.390	671	1.085.829	1.267.170	17.596
1966	1.723.942	2.105.191	.	3.262.755	1.515.739	25.058
1967	1.312.218	1.670.564	.	3.517.055	1.028.900	24.216
1968	1.036.465	440.481	.	3.861.240	362.260	17.165
E. 1968	76.457	51.922	.	199.500	52.500	1.703
F. "	41.451	39.603	.	465.380	12.900	1.402
M. "	121.956	46.104	.	483.592	81.900	1.418
A. "	101.079	27.221	.	400.806	32.000	1.597
M. "	56.412	15.856	.	254.429	58.060	2.046
J. "	23.790	40.964	.	86.648	.	1.595
J. "	90.688	46.020	.	208.040	39.800	385
A. "	61.773	30.327	.	154.996	16.050	1.318
S. "	115.595	35.597	.	133.334	3.500	1.504
O. "	106.663	59.504	.	161.721	13.600	1.395
N. "	132.900	18.070	.	860.504	34.300	1.240
D. "	107.701	29.293	.	452.290	17.650	1.562

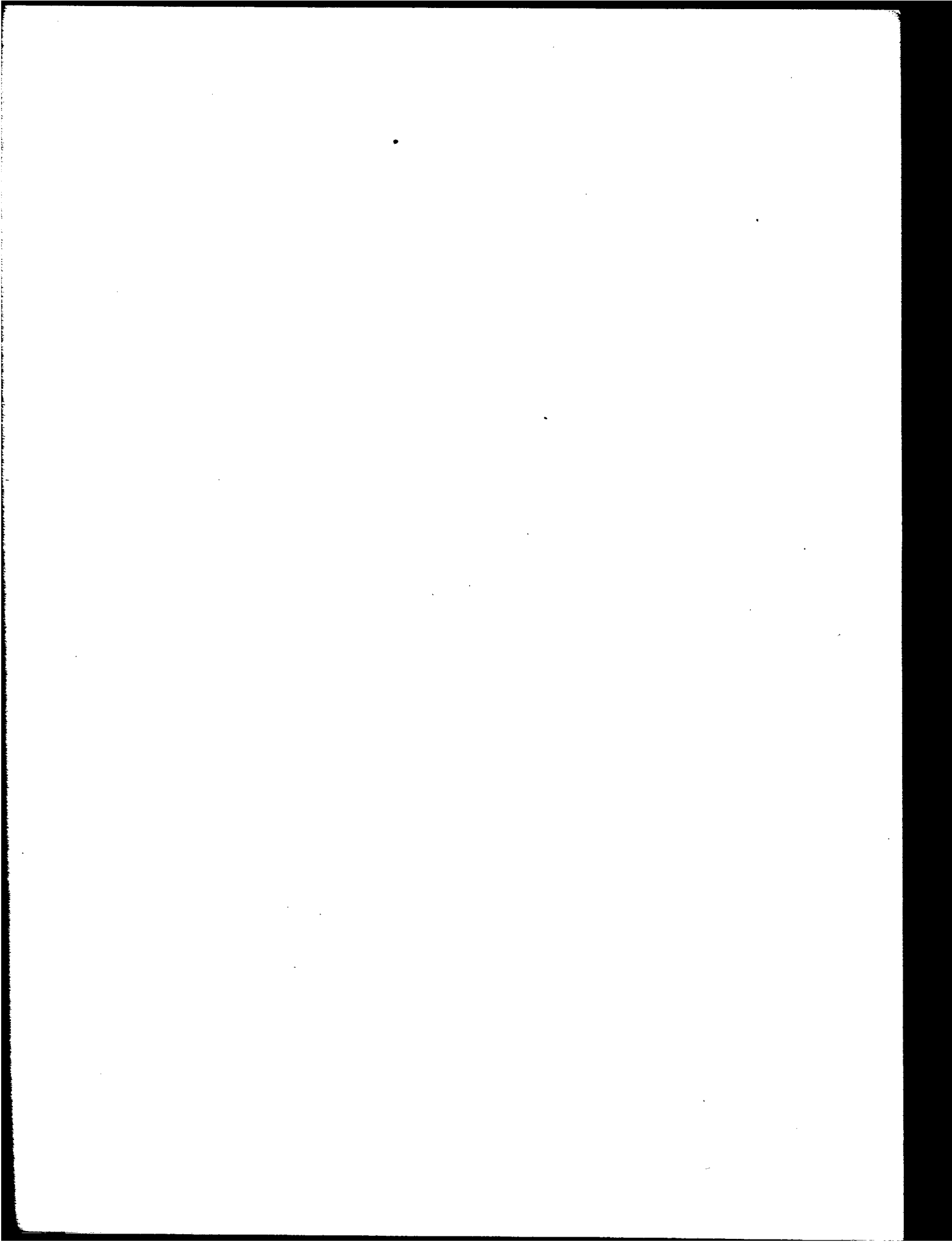

CAPITAL FEDERAL
ESTADISTICA BROMATOLOGICA
PRODUCTOS INSPECCIONADOS TOTAL
CARNES

1964 - 1968

(CONTINUACION)

PERIODO:	SANGRE	EMBUTIDOS Y CHACINADOS	JAMONES	TOCINOS	LENGUAS
	LITROS	KILOGRAMOS	NUMERO	KILOGRAMOS	NUMERO
1964	783.160	5.699.721	324.213	45.565	418.639
1965	640.906	5.509.988	323.057	58.182	490.889
1966	1.210.466	5.257.086	468.766	178.342	698.996
1967	1.498.923	5.120.914	722.080	42.069	772.805
1968	1.015.107	4.667.078	451.590	21.747	656.954
E. 1968	96.500	392.159	45.454	500	66.038
F. "	91.000	318.184	33.108	120	52.601
M. "	55.850	435.598	38.384	.	62.721
A. "	79.930	308.404	25.721	15.672	58.782
M. "	92.603	418.670	35.858	5.455	54.904
J. "	85.500	330.825	26.283	.	50.044
J. "	106.460	388.939	40.020	.	50.758
A. "	103.150	472.860	40.236	.	53.286
S. "	72.150	434.811	50.154	.	53.322
O. "	90.050	409.990	37.406	.	52.696
N. "	75.514	301.697	39.548	.	48.470
D. "	66.400	454.941	39.418	.	53.332

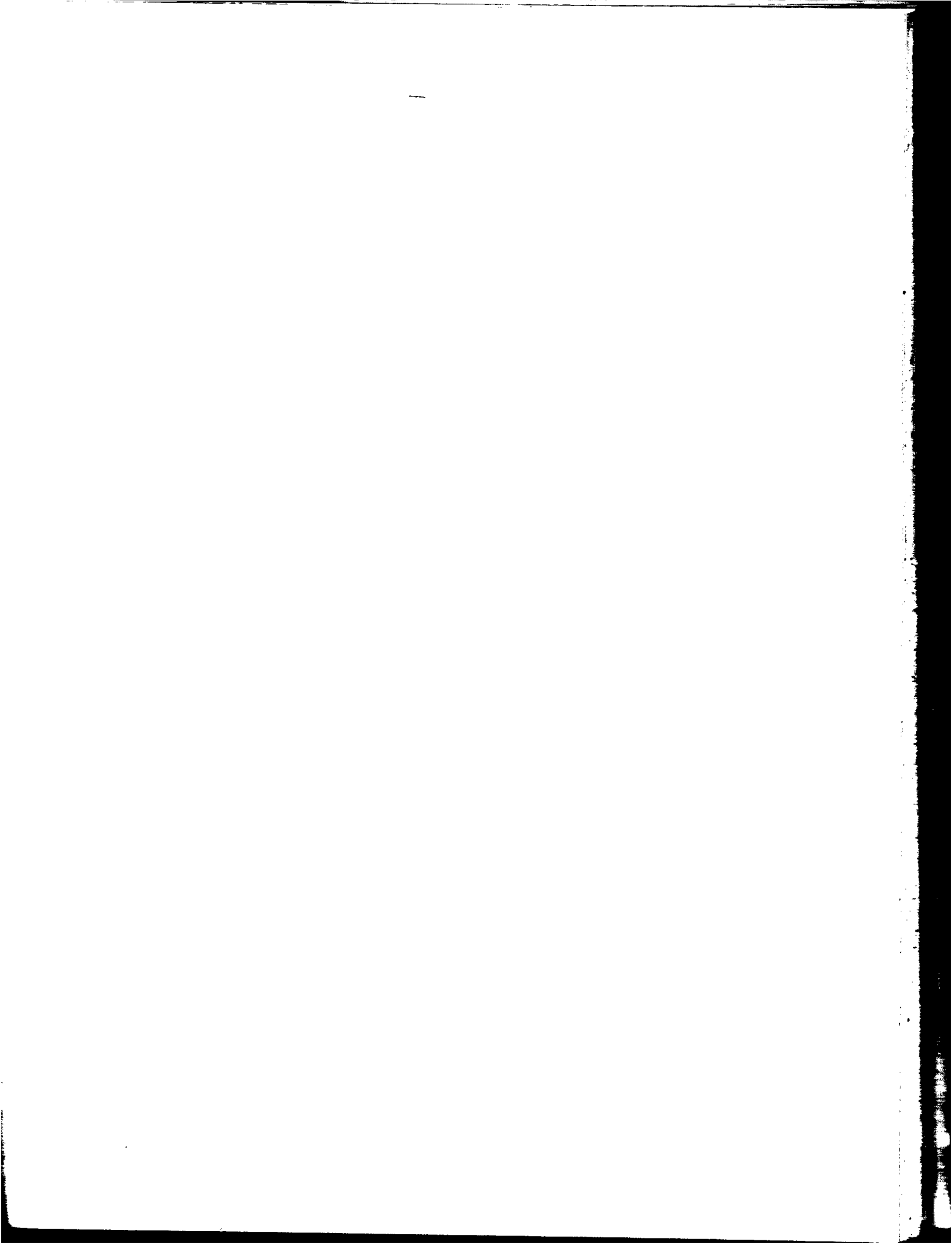

CAPITAL FEDERAL
ESTADISTICA BROMATOLOGICA
PRODUCTOS INSPECCIONADOS TOTAL
CARNES

1964 - 1968

PERIODO:	CARNE EN TROZOS	MENUDECIAS Y VISCERAS	C A R N E		
			CONSERVADA	SALADA	CONGELADA
K I L O G R A M O S					
1964	10.881.480	17.794.402	1.151.287	87.809	.
1965	10.627.450	20.876.392	2.002.505	44.733	120
1966	13.369.780	24.613.155	1.403.314	100.735	.
1967	14.869.278	24.957.971	2.719.979	91.331	.
1968	7.314.254	21.887.359	1.322.561	273.322	.
E. 1968	282.308	1.923.000	101.308	11.874	.
F. "	526.273	1.794.780	205.766	23.344	.
M. "	594.670	1.876.968	255.622	17.450	.
A. "	561.726	1.902.835	102.727	41.699	.
H. "	610.074	1.918.192	.	29.536	.
J. "	471.071	1.717.336	137.465	.	.
J. "	652.968	1.813.510	123.491	23.725	.
A. "	710.481	1.795.504	119.310	54.606	.
S. "	815.125	1.816.444	125.488	44.104	.
O. "	659.919	1.809.792	110.730	.	.
N. "	730.321	1.772.623	.	.	.
D. "	699.318	1.746.375	40.654	26.984	.

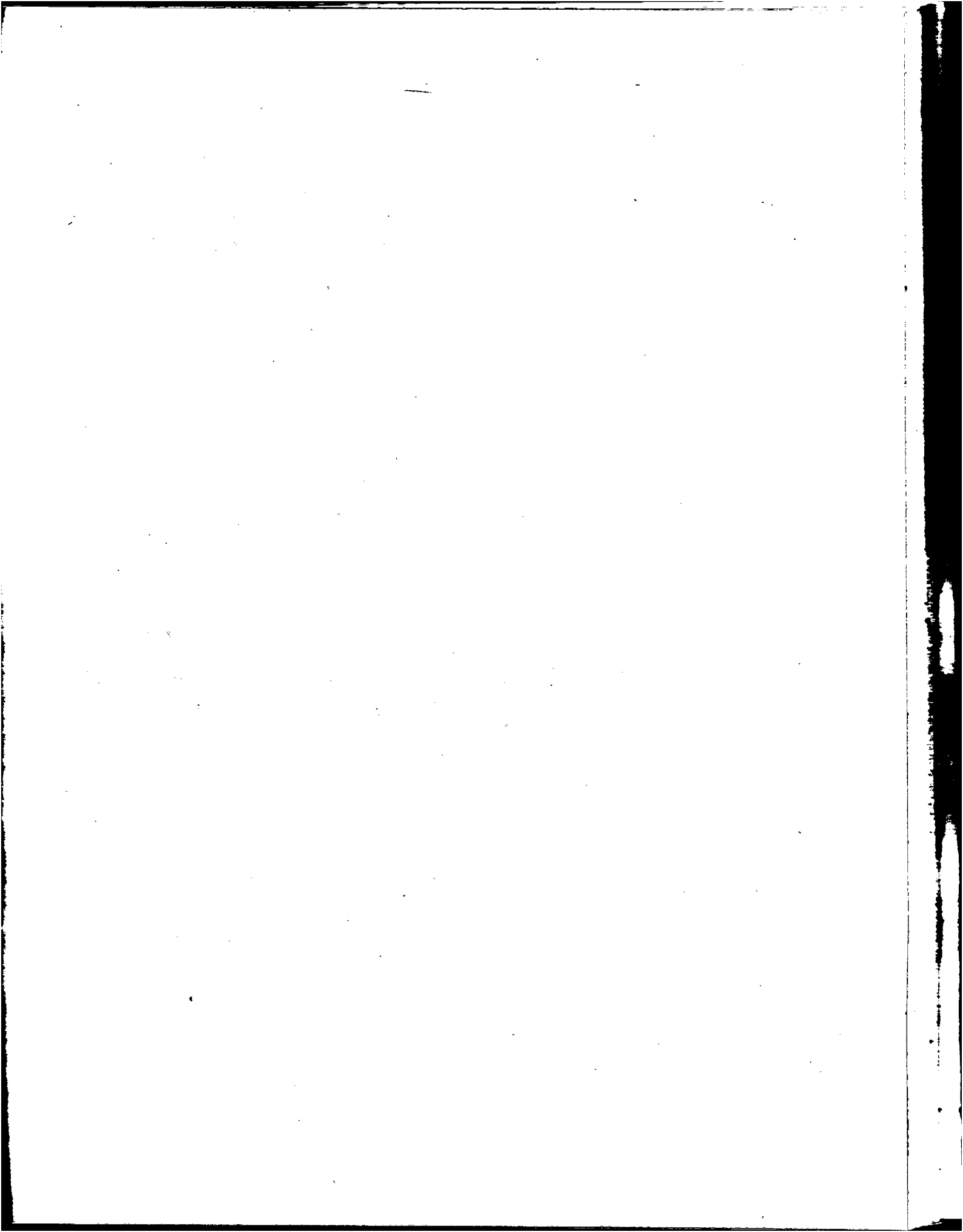

CAPITAL FEDERAL
 ESTADISTICA BROMATOLOGICA
 PRODUCTOS INSPECCIONADOS APTOS
 CARNES
 1964 - 1968

PERIODO:	CUARTOS BOVINAS	RESSES			LECHONES	CAPRINOS
		BOVINAS	OVINAS	PORCINAS		
N U M E R O						
1964	197.599	1.279.623	406.716	660.910	173.976	306.305
1965	172.667	1.326.242	483.254	848.066	182.669	262.275
1966	181.424	1.787.475	648.794	1.100.894	212.885	278.763
1967	187.336	1.932.204	814.137	979.423	250.487	284.675
1968	132.321	1.863.694	918.494	716.510	190.713	287.471
E. 1968	15.552	155.610	79.780	70.353	4.965	17.052
F. "	.	129.399	68.604	53.393	7.912	1.145
M. "	10.684	158.069	65.782	64.160	10.632	700
A. "	15.850	164.551	68.294	59.165	15.312	9.920
M. "	13.036	183.961	45.577	42.874	16.651	5.736
J. "	11.147	151.983	60.059	59.539	20.462	23.661
J. "	.	150.435	54.945	58.448	17.309	50.090
A. "	13.120	154.083	68.825	61.128	14.413	39.260
S. "	13.107	150.582	84.741	65.932	21.081	29.386
O. "	12.112	157.562	90.491	65.453	24.753	43.931
N. "	12.246	156.447	108.571	59.216	19.502	25.557
D. "	15.467	151.012	122.825	56.849	17.721	41.033

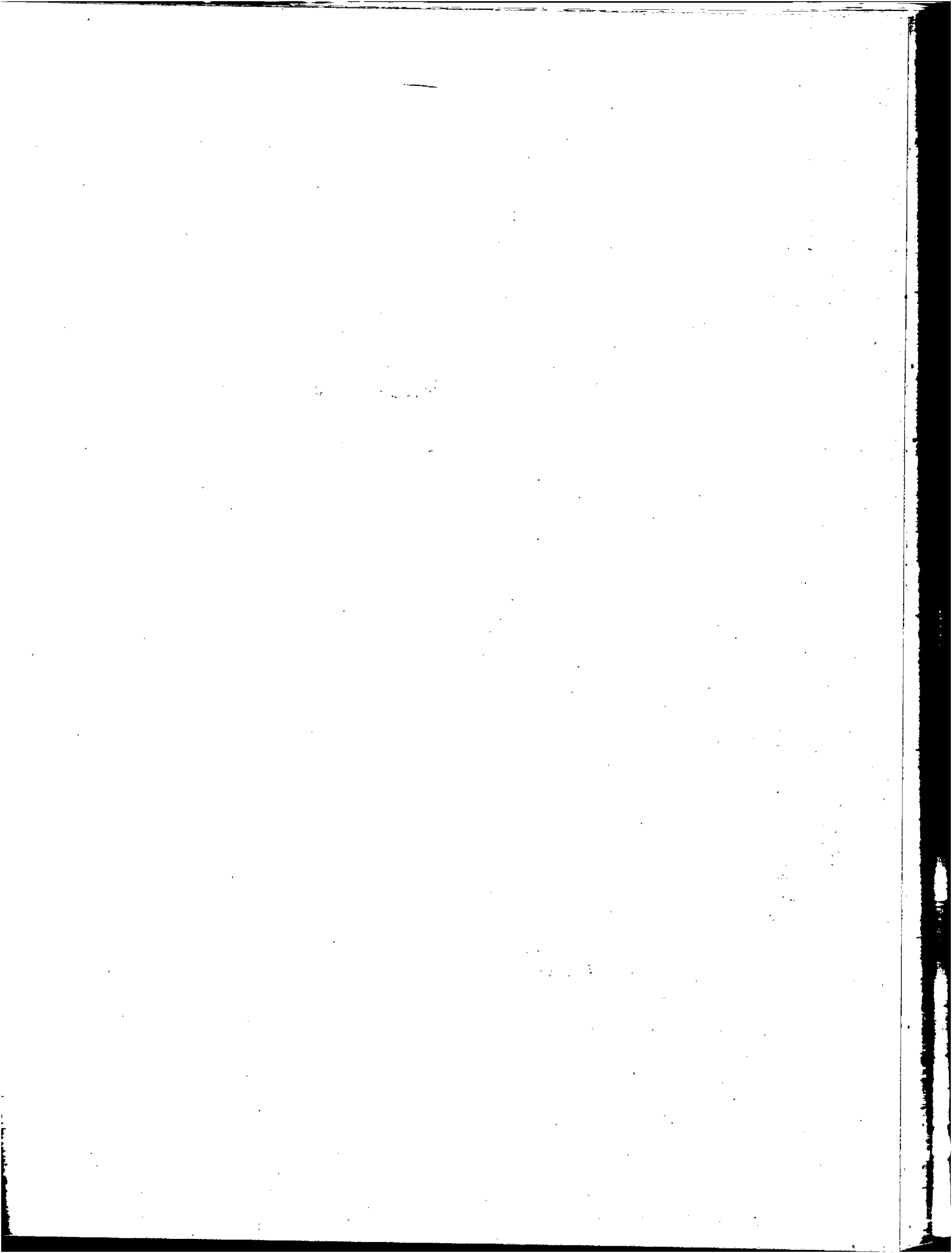

**CAPITAL FEDERAL
PRODUCTOS INSPECCIONADOS
1964-1968**

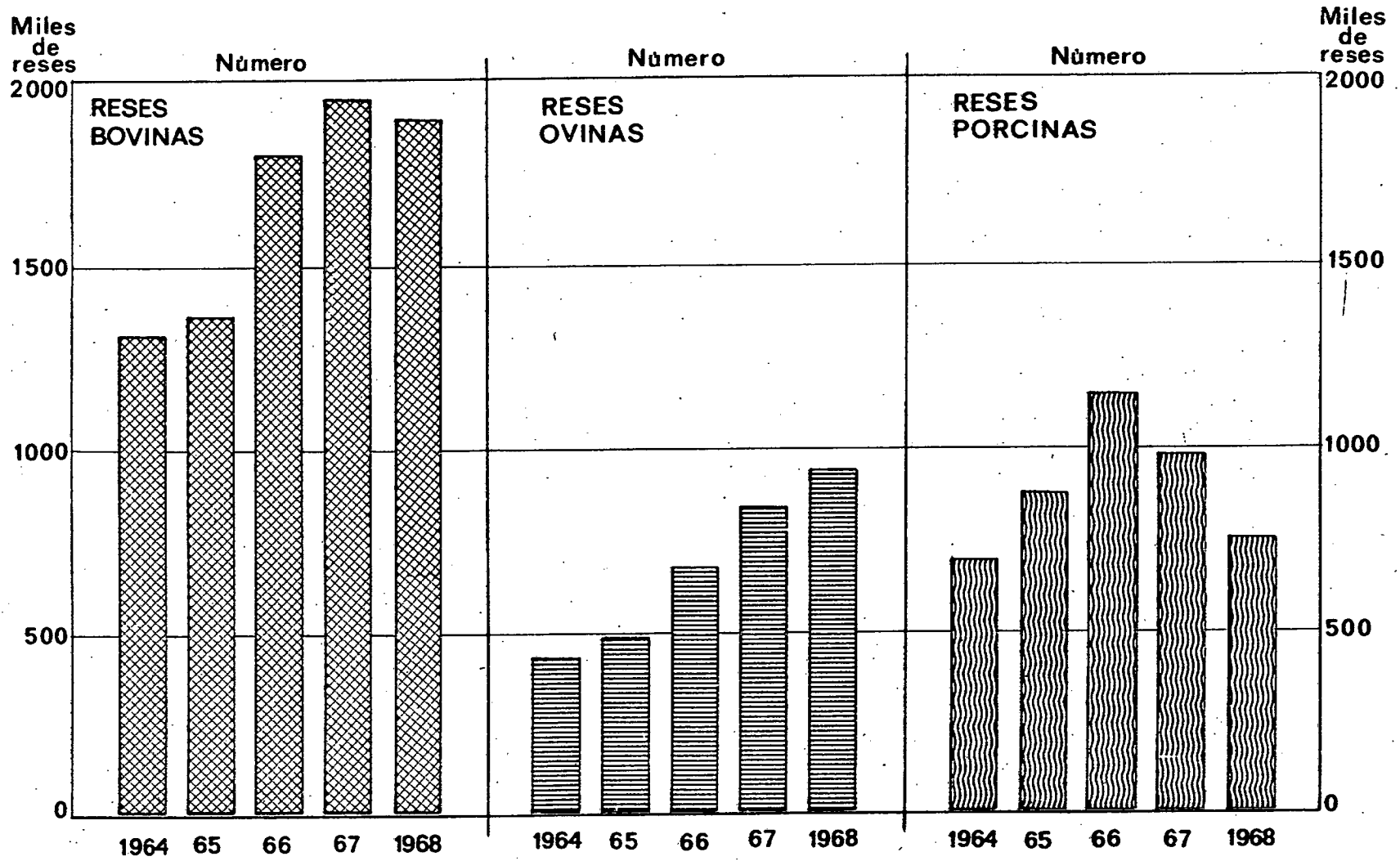

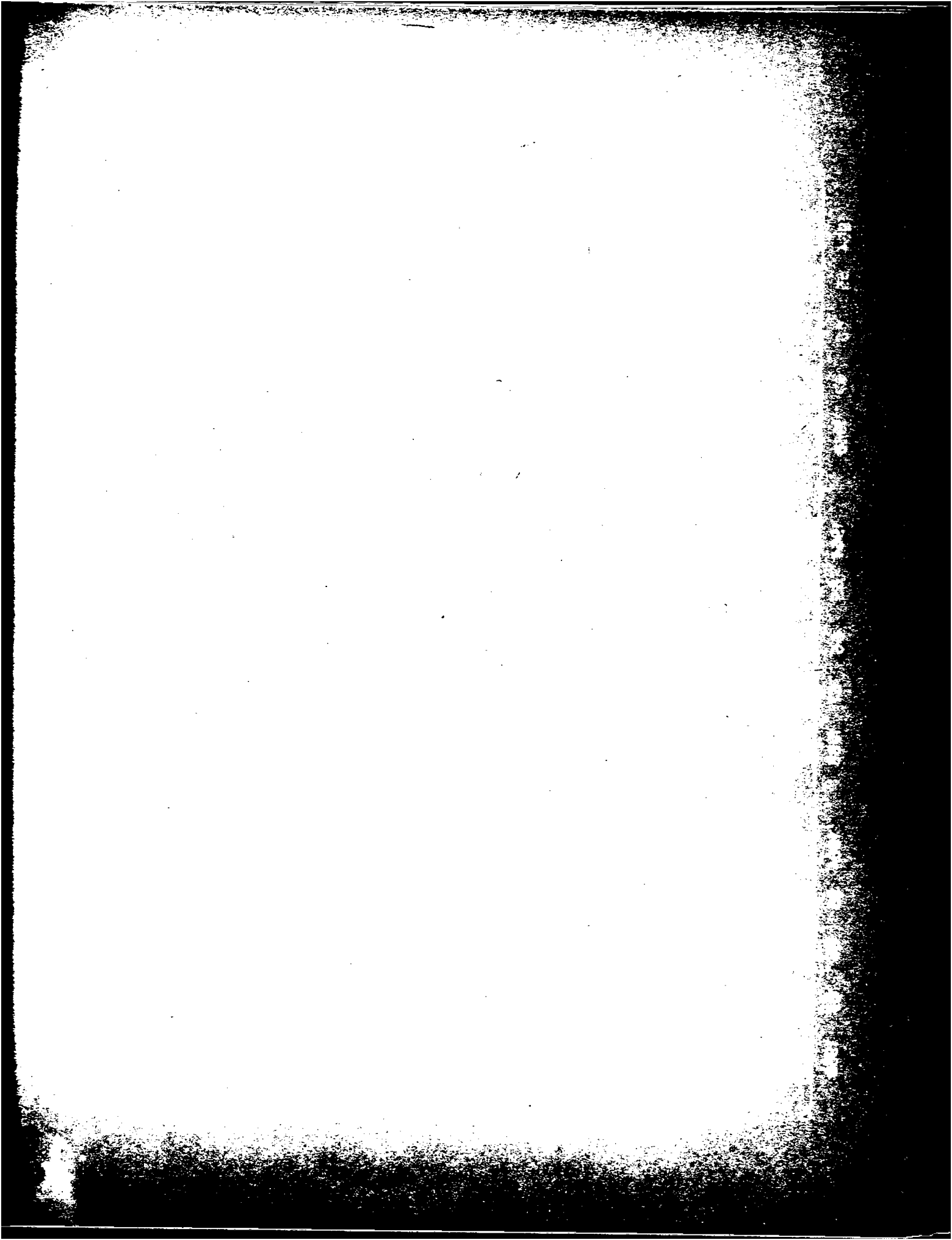

BROMATOLOGIA

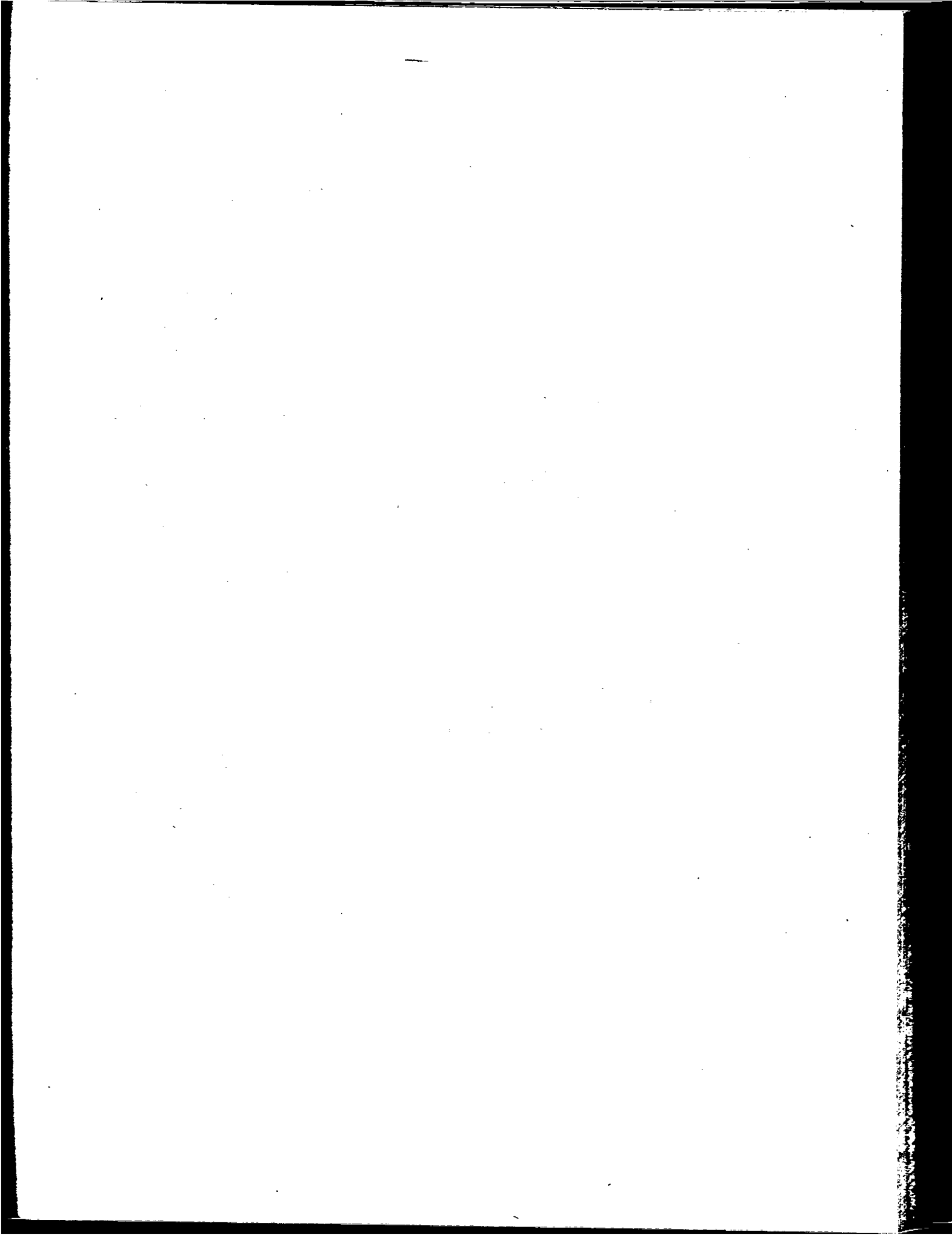

CAPITAL FEDERAL
DIRECCION TECNICA DE HIGIENE
VACUNACION Y REVACUNACION MUNICIPAL
ANTIDIFTERICA b) REVACUNADOS

1964 - 1968

PERIODO:	TOTAL	ARGENTINOS	EXTRANJEROS	VARONES			MUJERES		
				TOTAL	ARGENTINOS	EXTRANJEROS	TOTAL	ARGENTINAS	EXTRANJERAS
1964	21.775	21.563	212	10.646	10.552	94	11.129	11.011	118
1965	35.515	35.089	426	18.329	18.073	256	17.186	17.016	170
1966	31.799	31.237	562	16.973	16.648	325	14.826	14.589	237
1967	27.549	27.241	308	14.434	14.269	165	13.115	12.972	143
1968	1.546	1.464	82	933	893	40	613	571	42
E. 1968	800	799	1	466	466	.	334	333	1
F. "	746	665	81	467	427	40	279	238	41
M. "
A. "
M. "
J. "
J. "
A. "
S. "
O. "
H. "
D. "

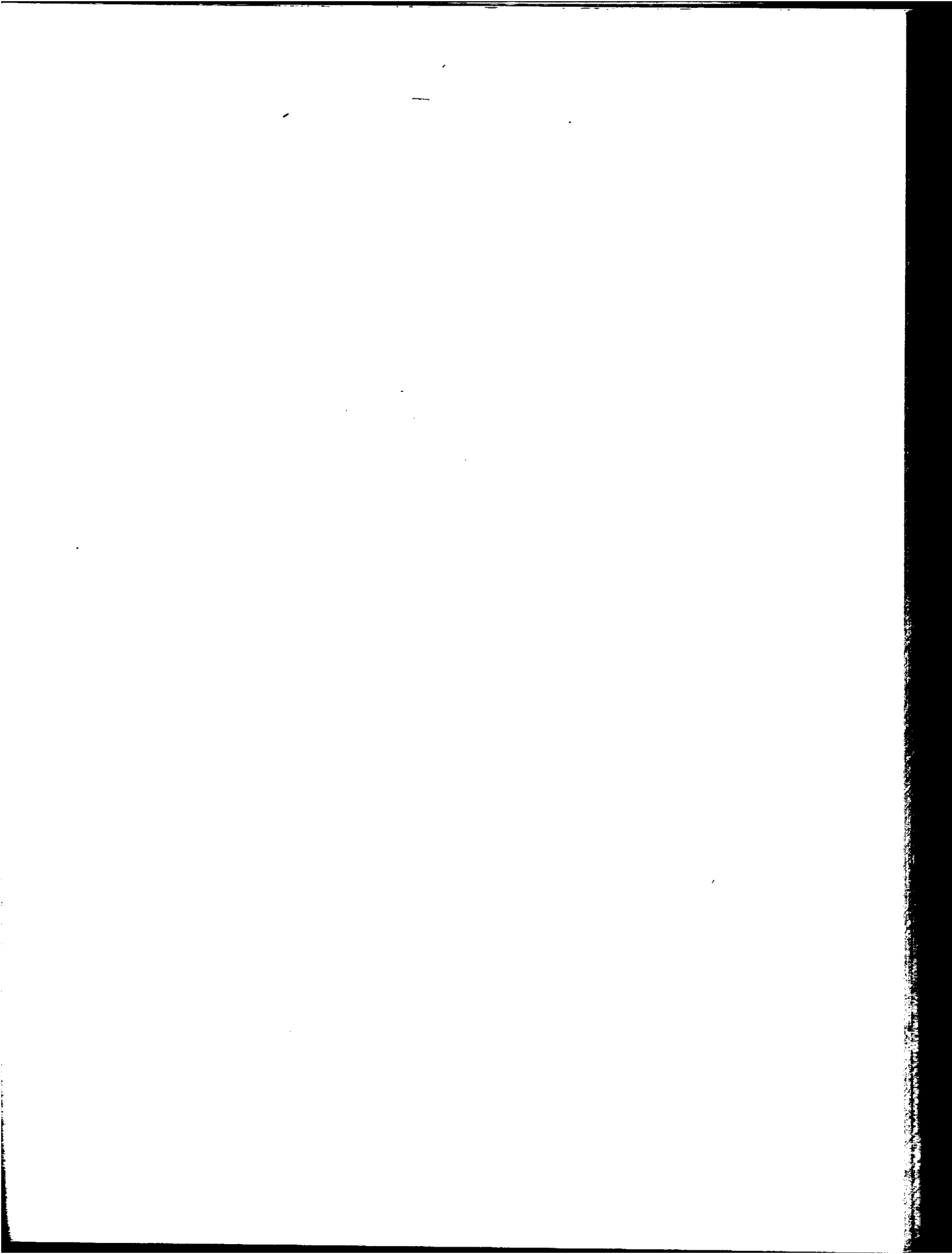

CAPITAL FEDERAL
 DIRECCION TECNICA DE HIGIENE
 VACUNACION Y REVACUNACION MUNICIPAL
 ANTIDIFTERICA a) VACUNADOS

1964 - 1968

PERIODO:	TOTAL	ARGENTINOS	EXTRANJEROS	VARONES			MUJERES		
				TOTAL	ARGENTINOS	EXTRANJEROS	TOTAL	ARGENTINAS	EXTRANJERAS
1964	12.998	12.845	153	6.494	6.405	89	6.504	6.440	64
1965	20.510	20.152	358	10.808	10.567	241	9.702	9.585	117
1966	20.208	19.884	324	10.834	10.632	202	9.374	9.252	122
1967	15.043	14.905	138	7.884	7.775	109	7.159	7.130	29
1968	446	446	.	239	239	.	207	207	.
E. 1968	381	381	.	205	205	.	176	176	.
F. "	65	65	.	34	34	.	31	31	.
M. "
A. "
M. "
J. "
J. "
A. "
S. "
O. "
N. "
D. "

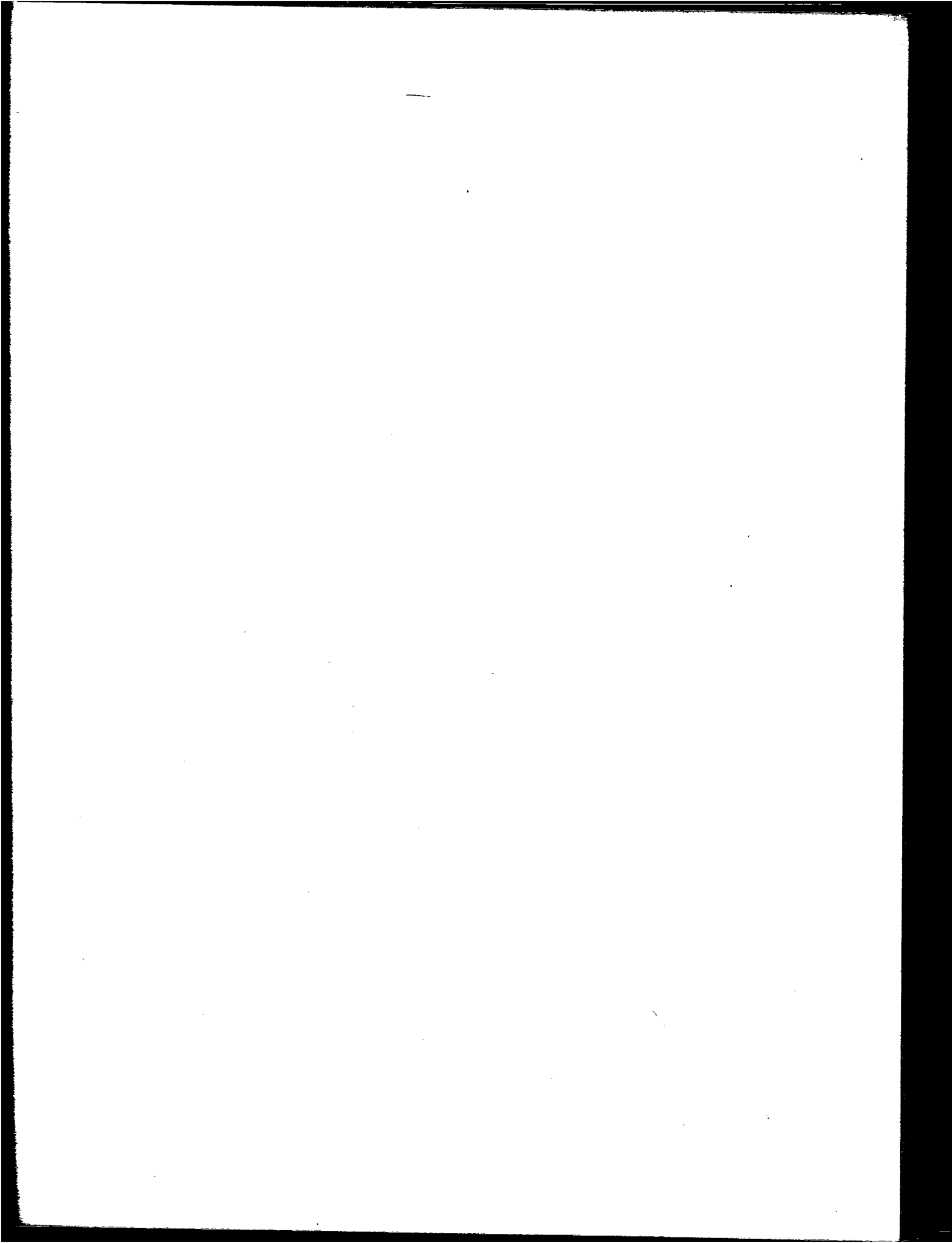

CAPITAL FEDERAL
DIRECCION TECNICA DE HIGIENE
VACUNACION Y REVACUNACION MUNICIPAL
ANTIVARIOLICA b) REVACUNADOS

PERIODO:	TOTAL	ARGENTINOS	EXTRANJEROS	VARONES			MUJERES		
				TOTAL	ARGENTINOS	EXTRANJEROS	TOTAL	ARGENTINAS	EXTRANJERAS
1964	220.358	173.503	46.855	150.720	114.565	36.155	69.638	58.938	10.700
1965	319.540	238.146	81.394	199.313	144.808	54.505	120.227	93.338	26.889
1966	358.173	278.053	80.120	231.022	174.086	56.936	127.151	103.967	23.184
1967	443.799	358.403	85.396	269.986	212.314	57.672	173.813	146.089	27.724
1968	264.239	190.873	73.366	164.567	115.721	48.846	99.672	75.152	24.520
E. 1968	11.561	9.819	1.742	7.456	6.081	1.375	4.105	3.738	367
F. "	6.397	5.439	958	4.039	3.416	623	2.358	2.023	335
M. "	24.866	20.887	3.979	14.865	12.499	2.366	10.001	8.388	1.613
A. "	28.789	21.162	7.627	18.355	13.432	4.923	10.434	7.730	2.704
M. "	27.500	19.235	8.265	18.432	12.343	6.089	9.068	6.892	2.176
J. "	19.560	14.219	5.341	12.181	8.616	3.565	7.379	5.603	1.776
J. "	26.243	16.911	9.332	15.704	9.999	5.705	10.539	6.912	3.627
A. "	22.635	15.227	7.408	12.932	8.326	4.606	9.703	6.901	2.802
S. "	26.013	18.647	7.366	16.042	11.183	4.859	9.971	7.464	2.507
O. "	28.637	19.163	9.474	18.626	11.758	6.868	10.011	7.405	2.606
N. "	23.617	16.976	6.641	14.591	10.063	4.528	9.026	6.913	2.113
D. "	18.421	13.188	5.233	11.344	8.005	3.339	7.077	5.183	1.894

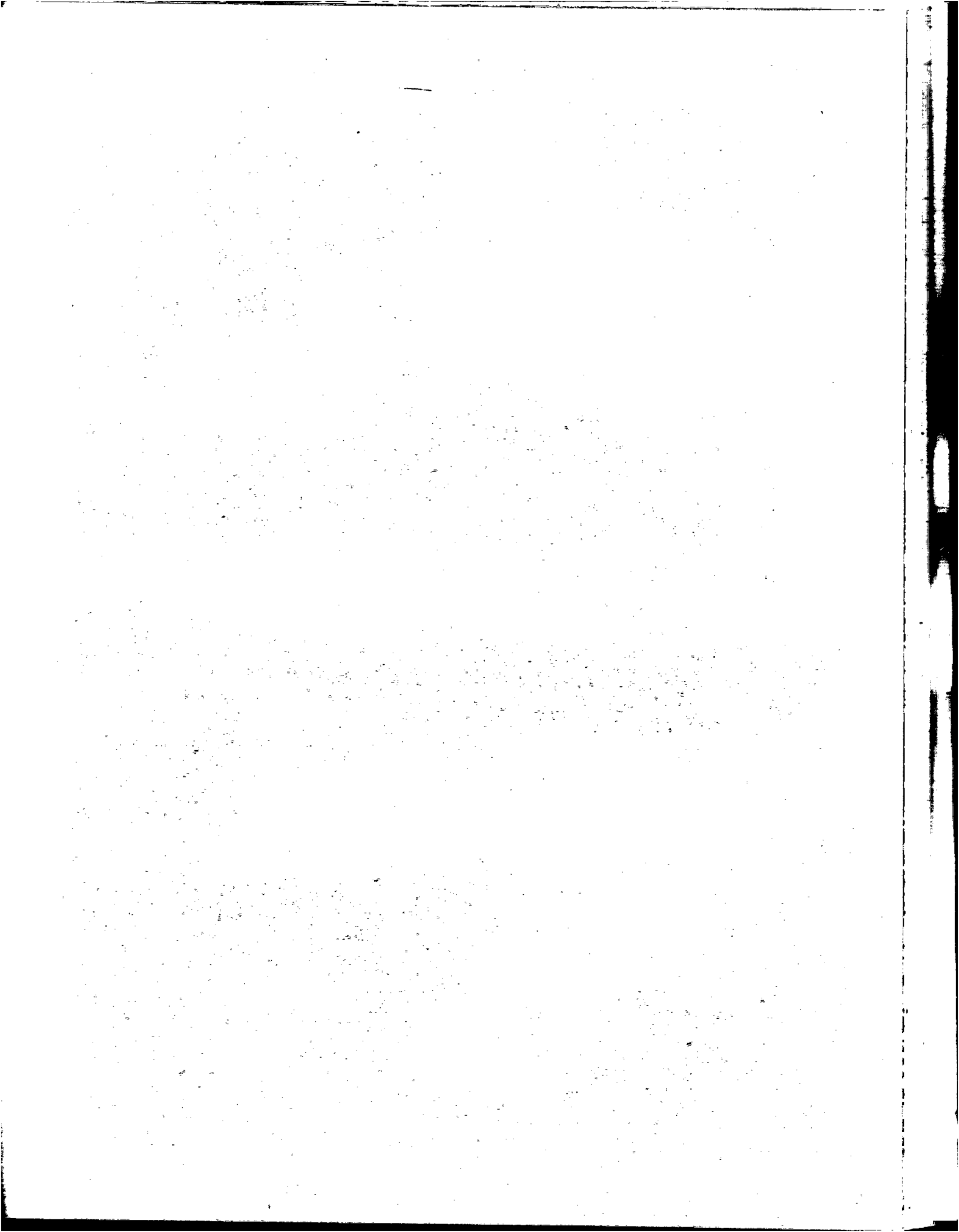

CAPITAL FEDERAL
DIRECCION TECNICA DE HIGIENE
VACUNACION Y REVACUNACION MUNICIPAL
ANTIVARIOLICA a) VACUNADOS

1964 - 1968

PERIODO:	TOTAL	ARGENTINOS	EXTRANJEROS	VARONES			MUJERES		
				TOTAL	ARGENTINOS	EXTRANJEROS	TOTAL	ARGENTINAS	EXTRANJERAS
1964	24.566	23.617	949	13.095	12.690	405	11.471	10.927	544
1965	42.562	41.824	738	22.400	21.907	493	20.162	19.917	245
1966	50.119	49.140	979	27.898	27.221	677	22.221	21.919	302
1967	74.589	72.203	2.386	39.070	37.853	1.217	35.519	34.350	1.169
1968	11.543	10.213	1.330	7.109	6.324	785	4.434	3.889	545
E. 1968	3.379	3.373	6	2.104	2.100	4	1.275	1.273	2
F. "	4.271	3.755	516	2.519	2.219	300	1.752	1.536	216
M. "	3.893	3.085	808	2.486	2.005	481	1.407	1.080	327
A. "
M. "
J. "
J. "
A. "
S. "
O. "
N. "
D. "

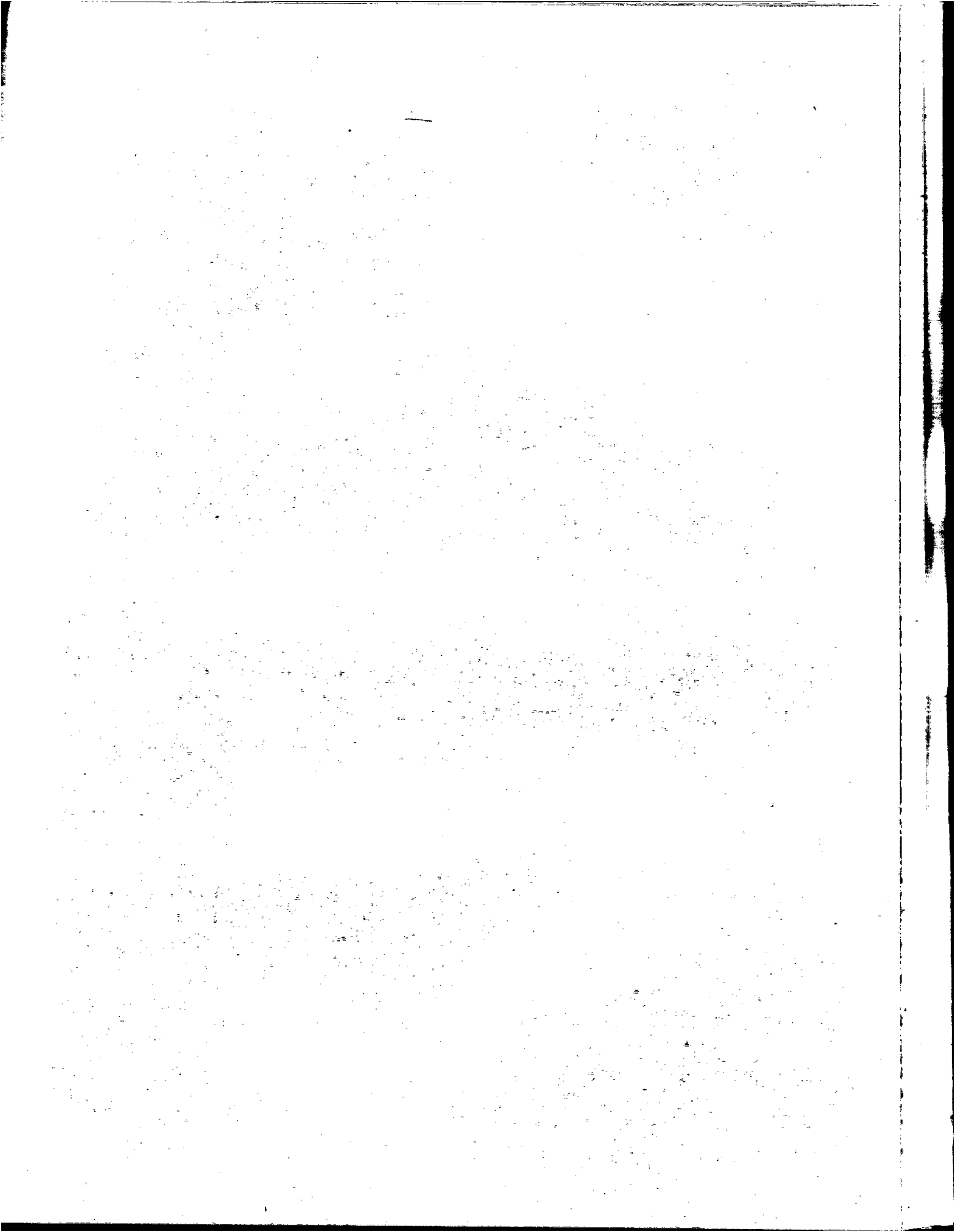

CAPITAL FEDERAL
DIRECCION TECNICA DE HIGIENE
VACUNACION Y REVACUNACION MUNICIPAL
ANTIVARIOLICA b) REVACUNADOS

PERIODO:	TOTAL	ARGENTINOS	EXTRANJEROS	VARONES			MUJERES		
				TOTAL	ARGENTINOS	EXTRANJEROS	TOTAL	ARGENTINAS	EXTRANJERAS
1964	220.358	173.503	46.855	150.720	114.565	36.155	69.638	58.938	10.700
1965	319.540	238.146	81.394	199.313	144.808	54.505	120.227	93.338	26.889
1966	358.173	278.053	80.120	231.022	174.086	56.936	127.151	103.967	23.184
1967	443.799	358.403	85.396	269.986	212.314	57.672	173.813	146.089	27.724
1968	264.239	190.873	73.366	164.567	115.721	48.846	99.672	75.152	24.520
E. 1968	11.561	9.819	1.742	7.456	6.081	1.375	4.105	3.738	367
P. "	6.397	5.439	958	4.039	3.416	623	2.358	2.023	335
M. "	24.866	20.887	3.979	14.865	12.499	2.366	10.001	8.388	1.613
A. "	28.789	21.162	7.627	18.355	13.432	4.923	10.434	7.730	2.704
M. "	27.500	19.235	8.265	18.432	12.343	6.089	9.068	6.892	2.176
J. "	19.560	14.219	5.341	12.181	8.616	3.565	7.379	5.603	1.776
J. "	26.243	16.911	9.332	15.704	9.999	5.705	10.539	6.912	3.627
A. "	22.635	15.227	7.408	12.932	8.326	4.606	9.703	6.901	2.802
S. "	26.013	18.647	7.366	16.042	11.183	4.859	9.971	7.464	2.507
O. "	28.637	19.163	9.474	18.626	11.758	6.868	10.011	7.405	2.606
N. "	23.617	16.976	6.641	14.591	10.063	4.528	9.026	6.913	2.113
D. "	18.421	13.188	5.233	11.344	8.005	3.339	7.077	5.183	1.894

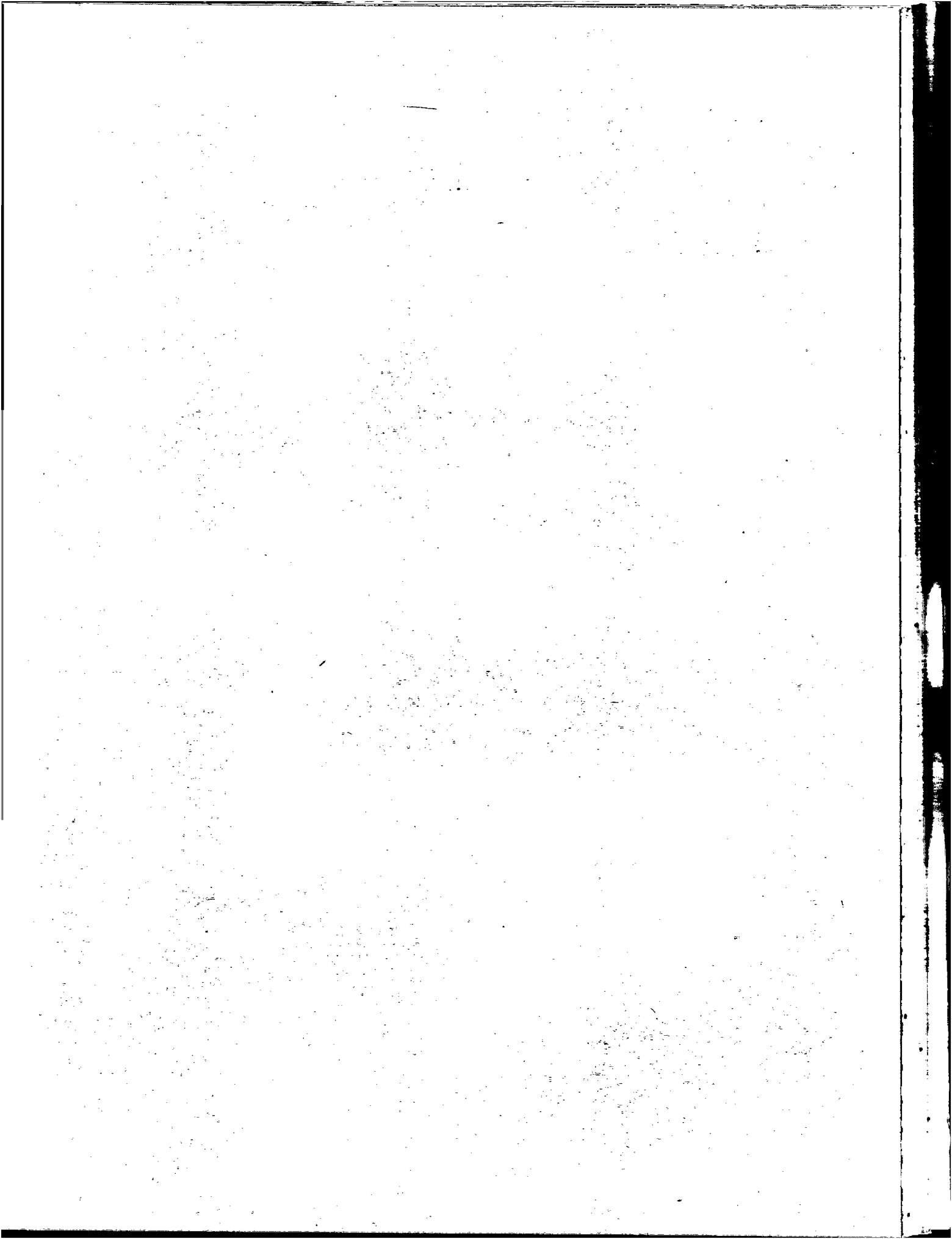

CAPITAL FEDERAL
 DIRECCION TECNICA DE HIGIENE
 VACUNACION Y REVACUNACION MUNICIPAL
 ANTIDIFTERICA a) VACUNADOS

1964 - 1968

PERIODO:	TOTAL	ARGENTINOS	EXTRANJEROS	VARONES			MUJERES		
				TOTAL	ARGENTINOS	EXTRANJEROS	TOTAL	ARGENTINAS	EXTRANJERAS
1964	12.998	12.845	153	6.494	6.405	89	6.504	6.440	64
1965	20.510	20.152	358	10.808	10.567	241	9.702	9.585	117
1966	20.208	19.884	324	10.834	10.632	202	9.374	9.252	122
1967	15.043	14.905	138	7.884	7.775	109	7.159	7.130	29
1968	446	446	.	239	239	.	207	207	.
E. 1968	381	381	.	205	205	.	176	176	.
F. "	65	65	.	34	34	.	31	31	.
M. "
A. "
M. "
J. "
J. "
A. "
S. "
O. "
N. "
D. "

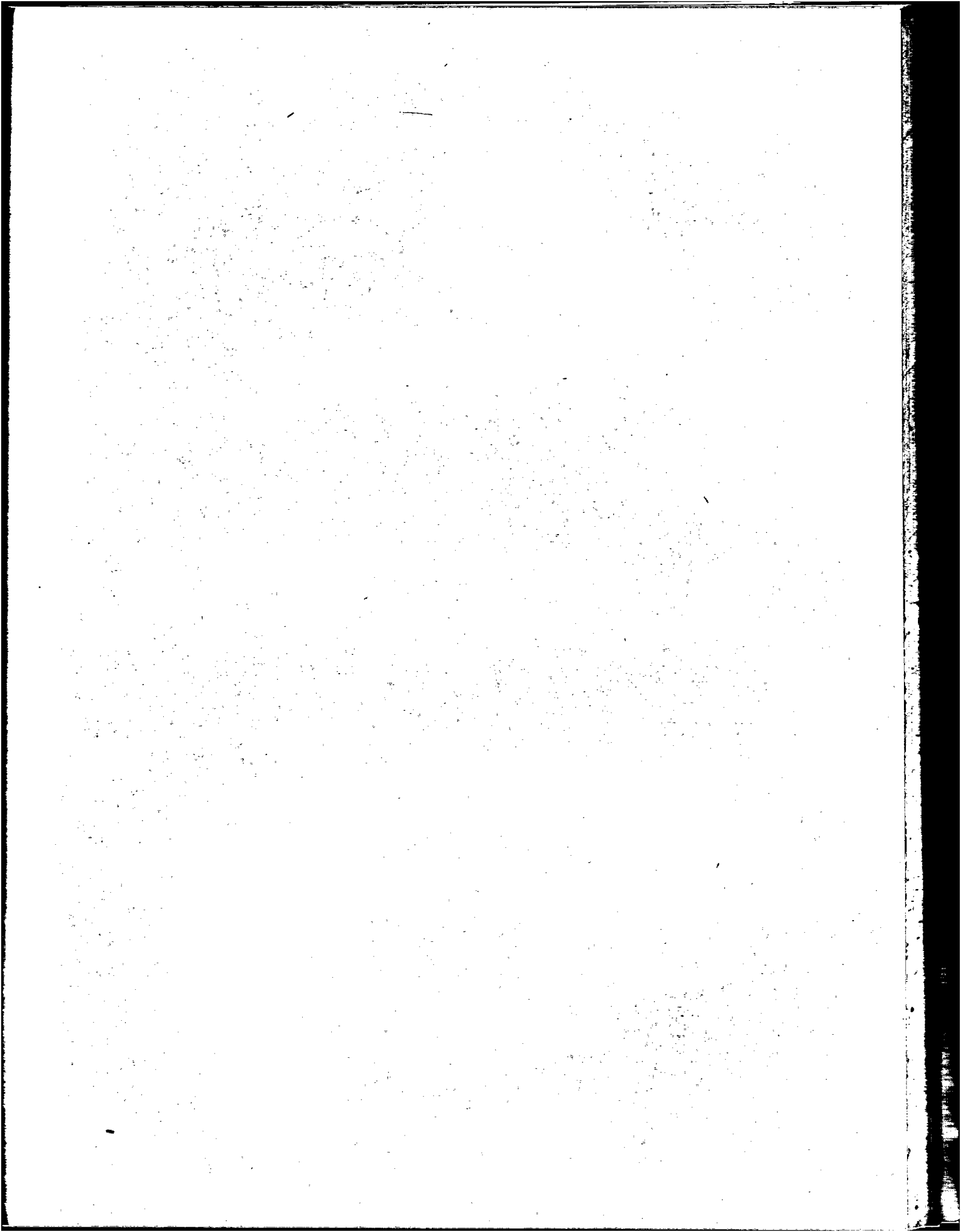

CAPITAL FEDERAL
DIRECCION TECNICA DE HIGIENE
VACUNACION Y REVACUNACION MUNICIPAL
ANTIDIFTERICA b) REVACUNADOS

1964 - 1968

PERIODO:	TOTAL	ARGENTINOS	EXTRANJEROS	VARONES			MUJERES		
				TOTAL	ARGENTINOS	EXTRANJEROS	TOTAL	ARGENTINAS	EXTRANJERAS
1964	21.775	21.563	212	10.646	10.552	94	11.129	11.011	118
1965	35.515	35.089	426	18.329	18.073	256	17.186	17.016	170
1966	31.799	31.237	562	16.973	16.648	325	14.826	14.589	237
1967	27.549	27.241	308	14.434	14.269	165	13.115	12.972	143
1968	1.546	1.464	82	933	893	40	613	571	42
E. 1968	800	799	1	466	466	.	334	333	1
F. "	746	665	81	467	427	40	279	238	41
M. "
A. "
M. "
J. "
J. "
A. "
S. "
O. "
N. "
D. "

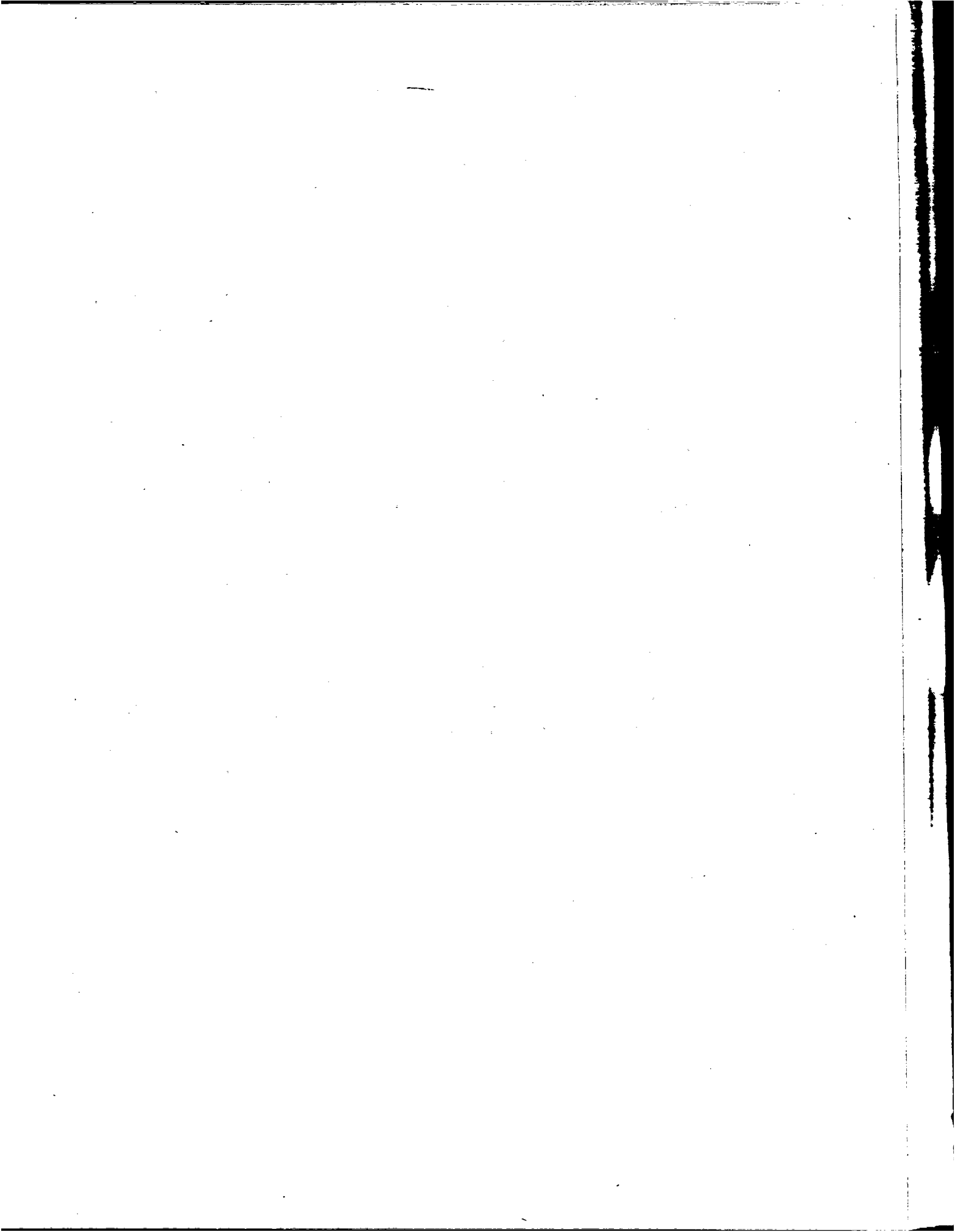

BROMATOLOGIA

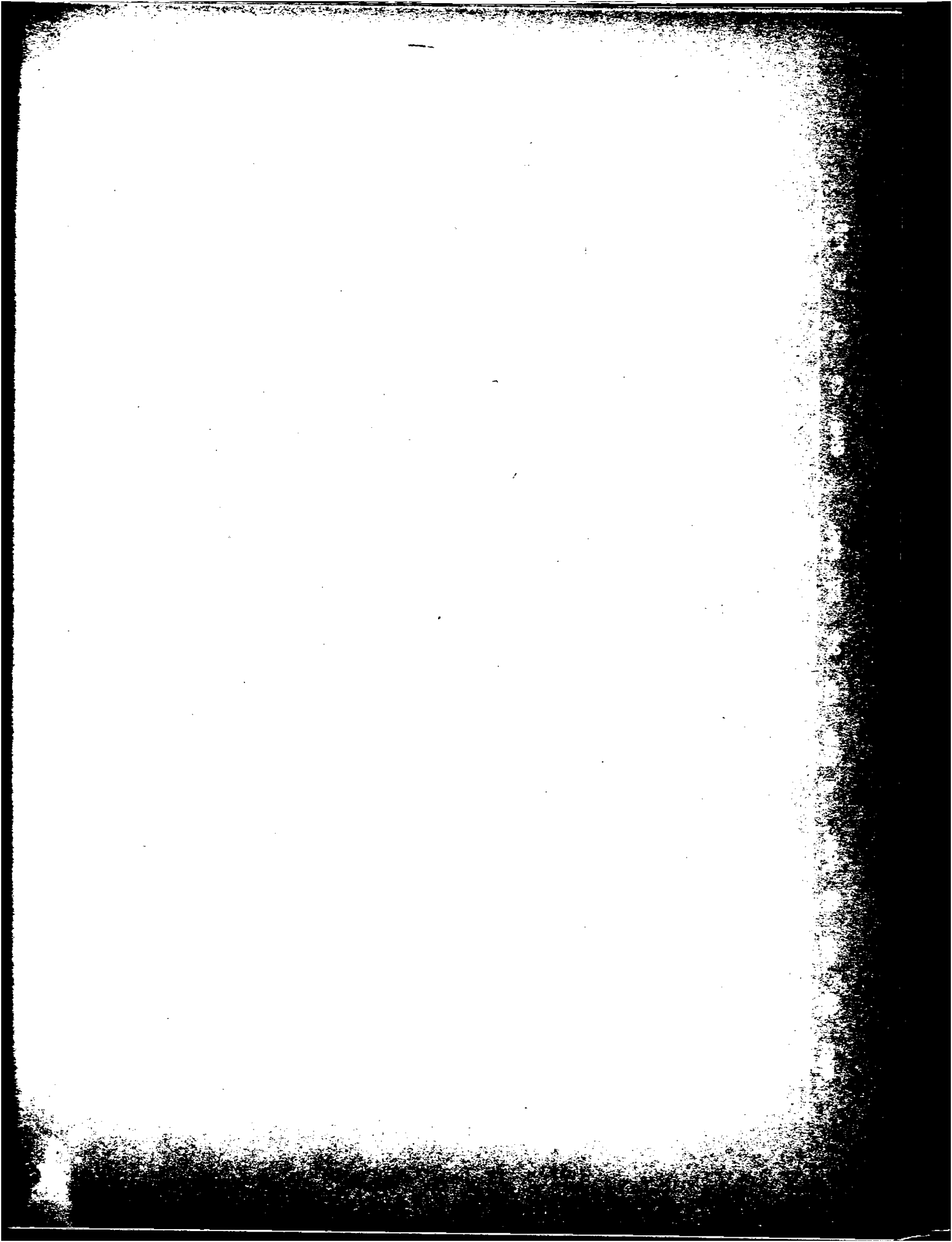

**CAPITAL FEDERAL
PRODUCTOS INSPECCIONADOS
1964-1968**

Miles de reses

Número

RESES BOVINAS

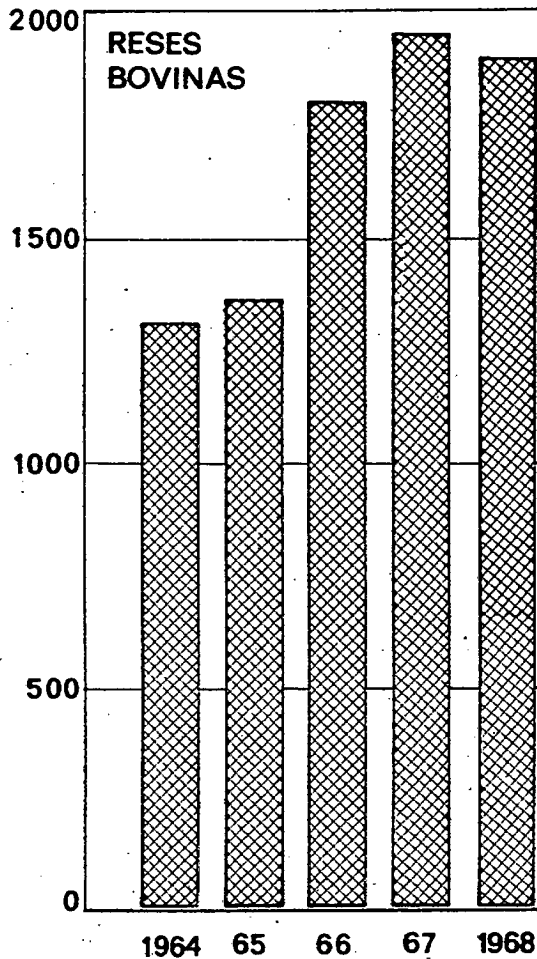

Número

RESES OVINAS

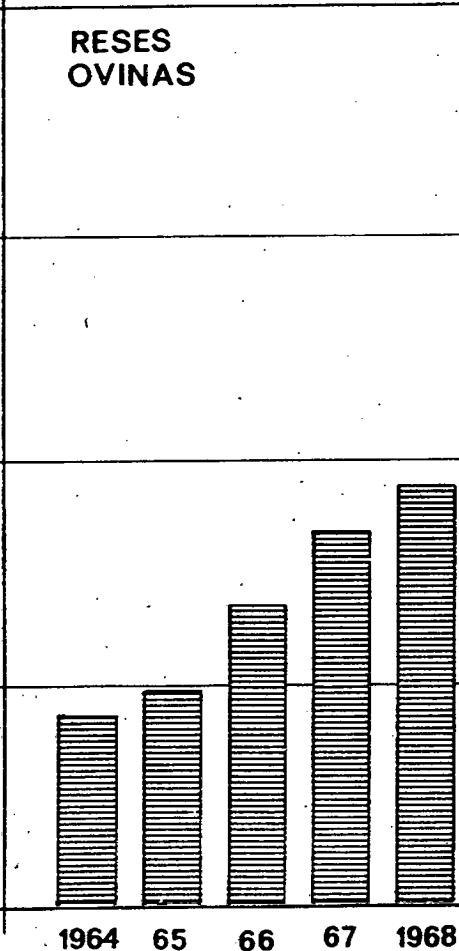

Número

RESES PORCINAS

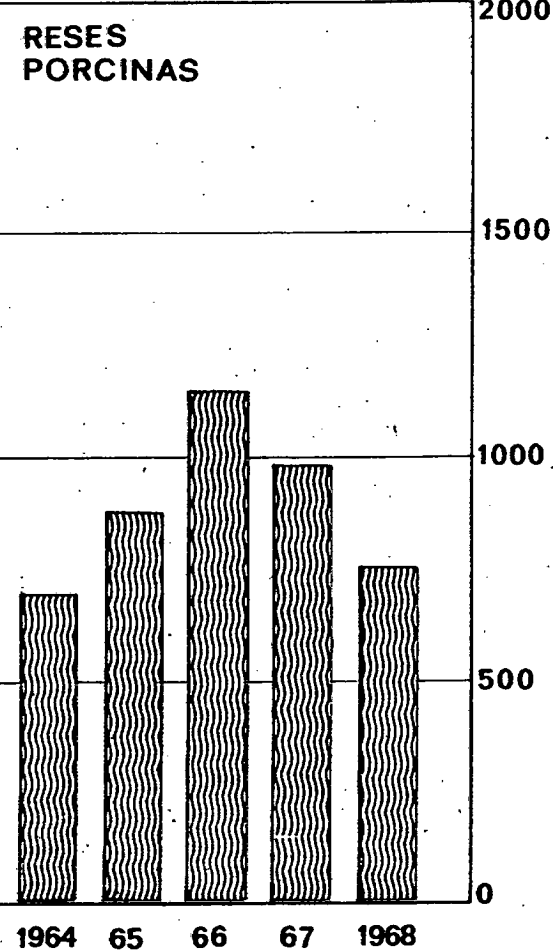

Miles de reses

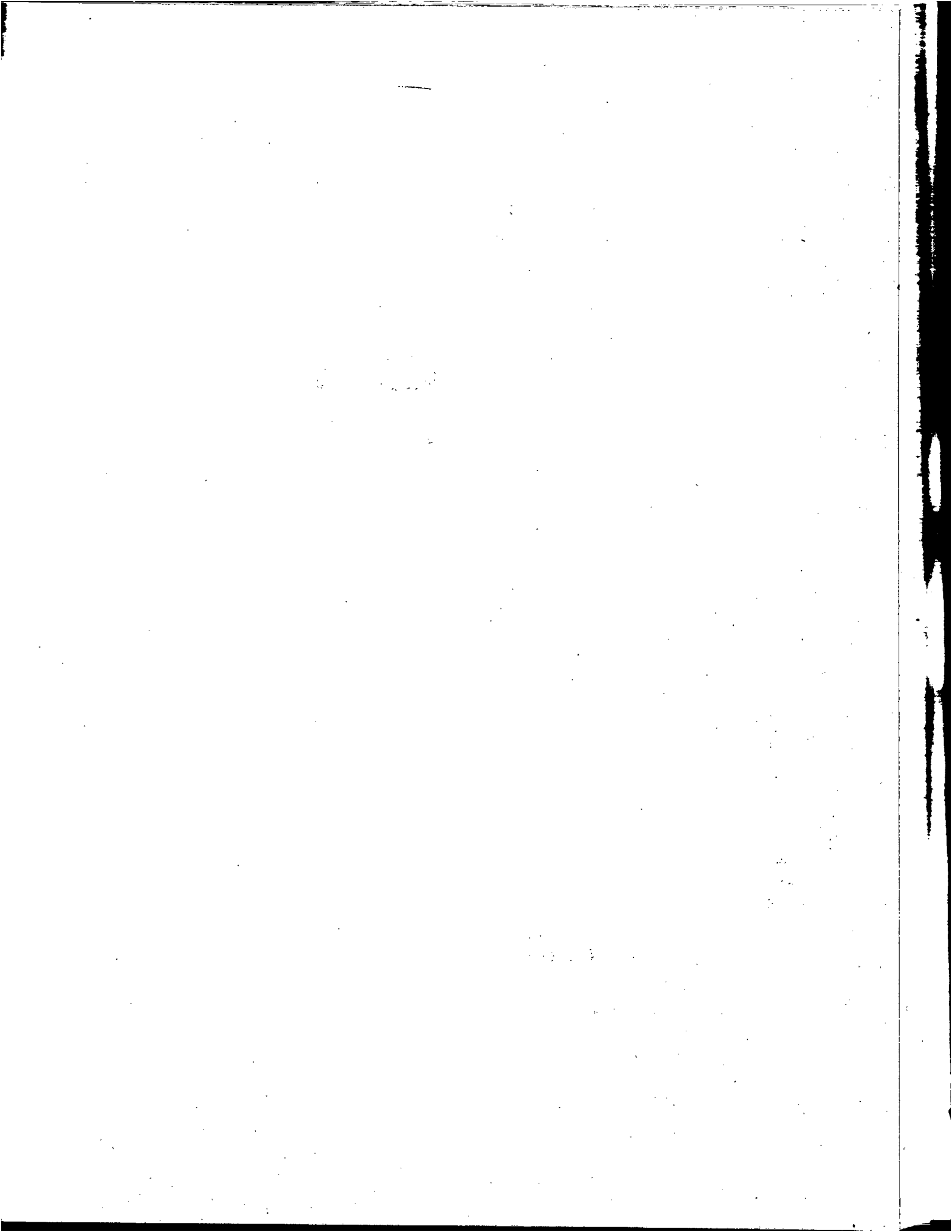

CAPITAL FEDERAL
 ESTADISTICA BROMATOLOGICA
 PRODUCTOS INSPECCIONADOS APTOS
 CARNES
 1964 - 1968

PERIODO:	CUARTOS BOVINAS	RESSES			LECHONES	CAPRINOS
		BOVINAS	OVINAS	PORCINAS		
N U M E R O						
1964	197.599	1.279.623	406.716	660.910	173.976	306.305
1965	172.667	1.326.242	483.254	848.066	182.669	262.275
1966	181.424	1.787.475	648.794	1.100.894	212.885	278.763
1967	187.336	1.932.204	814.137	979.423	250.487	284.675
1968	132.321	1.863.694	918.494	716.510	190.713	287.471
E. 1968	15.552	155.610	79.780	70.353	4.965	17.052
F. "	.	129.399	68.604	53.393	7.912	1.145
M. "	10.684	158.069	65.782	64.160	10.632	700
A. "	15.850	164.551	68.294	59.165	15.312	9.920
M. "	13.036	183.961	45.577	42.874	16.651	5.736
J. "	11.147	151.983	60.059	59.539	20.462	23.661
J. "	.	150.435	54.945	58.448	17.309	50.090
A. "	13.120	154.083	68.825	61.128	14.413	39.260
S. "	13.107	150.582	84.741	65.932	21.081	29.386
O. "	12.112	157.562	90.491	65.453	24.753	43.931
N. "	12.246	156.447	108.571	59.216	19.502	25.557
D. "	15.467	151.012	122.825	56.849	17.721	41.033

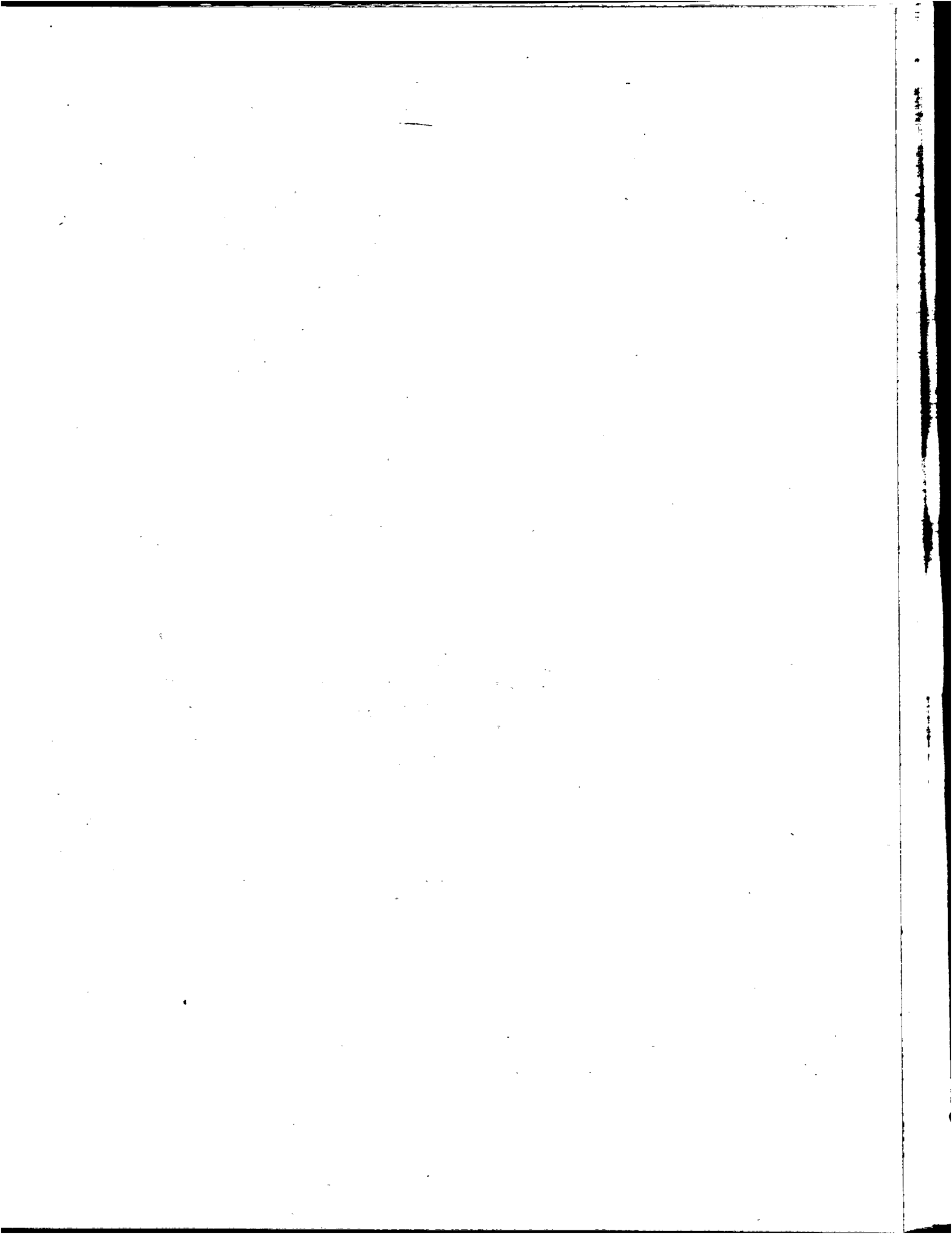

CAPITAL FEDERAL
ESTADISTICA BROMATOLOGICA
PRODUCTOS INSPECCIONADOS TOTAL
CARNES

1964 - 1968

PERIODO:	CARNE EN TROZOS	MENUDENCIAS Y VISCERAS	CARNE		
			CONSERVADA	SALADA	CONGELADA
KILOGRAMOS					
1964	10.881.480	17.794.402	1.151.287	87.809	.
1965	10.627.450	20.876.392	2.002.505	44.733	120
1966	13.369.780	24.613.155	1.403.314	100.735	.
1967	14.869.278	24.957.971	2.719.979	91.331	.
1968	7.314.254	21.887.359	1.322.561	273.322	.
E. 1968	282.308	1.923.000	101.308	11.874	.
F. "	526.273	1.794.780	205.766	23.344	.
M. "	594.670	1.876.968	255.622	17.450	.
A. "	561.726	1.902.835	102.727	41.699	.
E. "	610.074	1.918.192	.	29.536	.
J. "	471.071	1.717.336	137.465	.	.
J. "	652.968	1.813.510	123.491	23.725	.
A. "	710.481	1.795.504	119.310	54.606	.
S. "	815.125	1.816.444	125.488	44.104	.
O. "	659.919	1.809.792	110.730	.	.
N. "	730.321	1.772.623	.	.	.
D. "	699.318	1.746.375	40.654	26.984	.

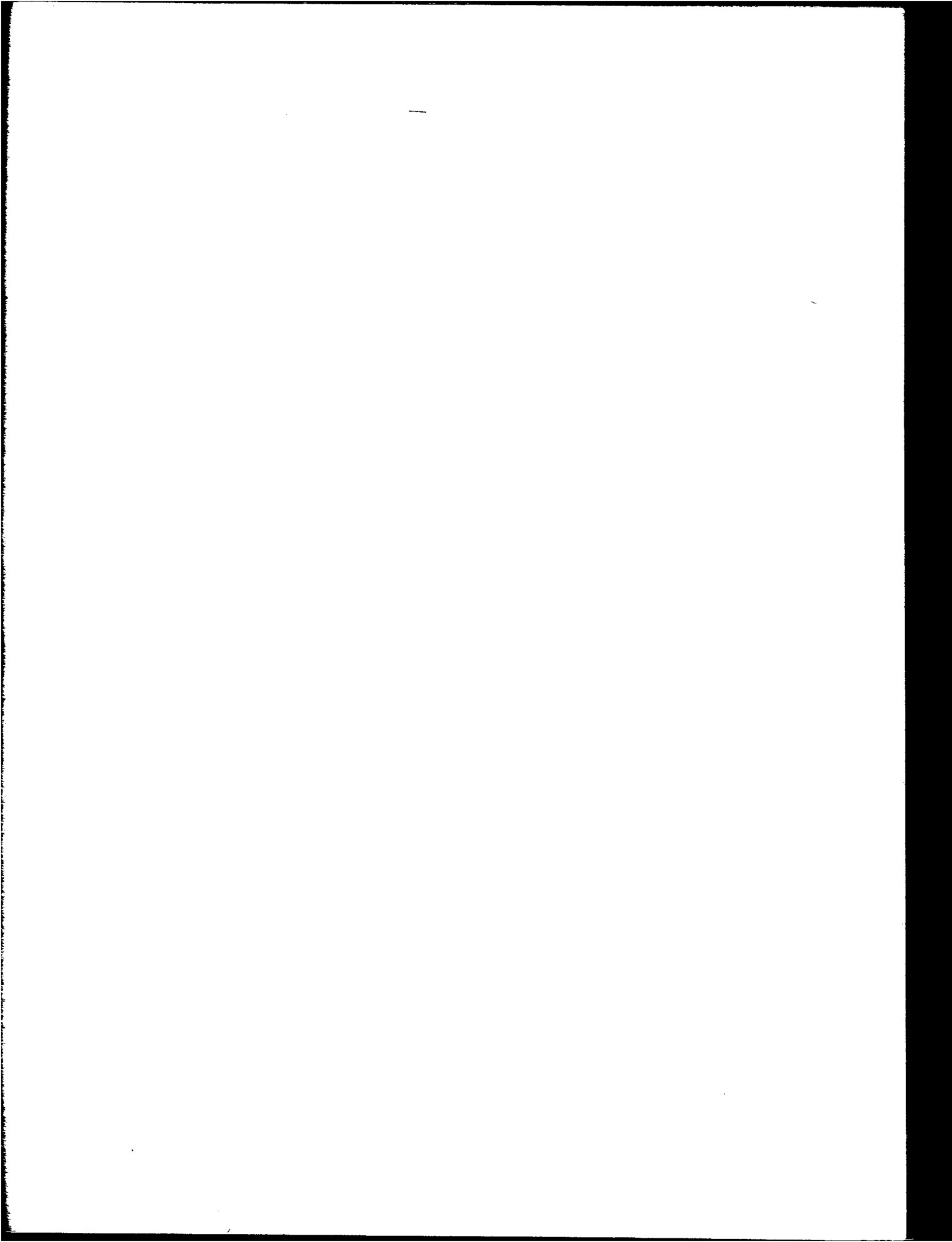

CAPITAL FEDERAL
ESTADISTICA BROMATOLOGICA
PRODUCTOS INSPECCIONADOS TOTAL
CARNES

1964 - 1968

(CONTINUACION)

PERIODO:	SANGRE	EMBUTIDOS Y CHACINADOS	JAMONES	TOCINOS	LENGUAS
	LITROS	KILOGRAMOS	NUMERO	KILOGRAMOS	NUMERO
1964	783.160	5.699.721	324.213	45.565	418.639
1965	640.906	5.509.988	323.057	58.182	490.889
1966	1.210.466	5.257.086	468.766	178.342	698.996
1967	1.498.923	5.120.914	722.080	42.069	772.805
1968	1.015.107	4.667.078	451.590	21.747	656.954
B. 1968	96.500	392.159	45.454	500	66.038
F. "	91.000	318.184	33.108	120	52.601
M. "	55.850	435.598	38.384	.	62.721
A. "	79.930	308.404	25.721	15.672	58.782
M. "	92.603	418.670	35.858	5.455	54.904
J. "	85.500	330.825	26.283	.	50.044
J. "	106.460	388.939	40.020	.	50.758
A. "	103.150	472.860	40.236	.	53.286
S. "	72.150	434.811	50.154	.	53.322
O. "	90.050	409.990	37.406	.	52.696
H. "	75.514	301.697	39.548	.	48.470
D. "	66.400	454.941	39.418	.	53.332

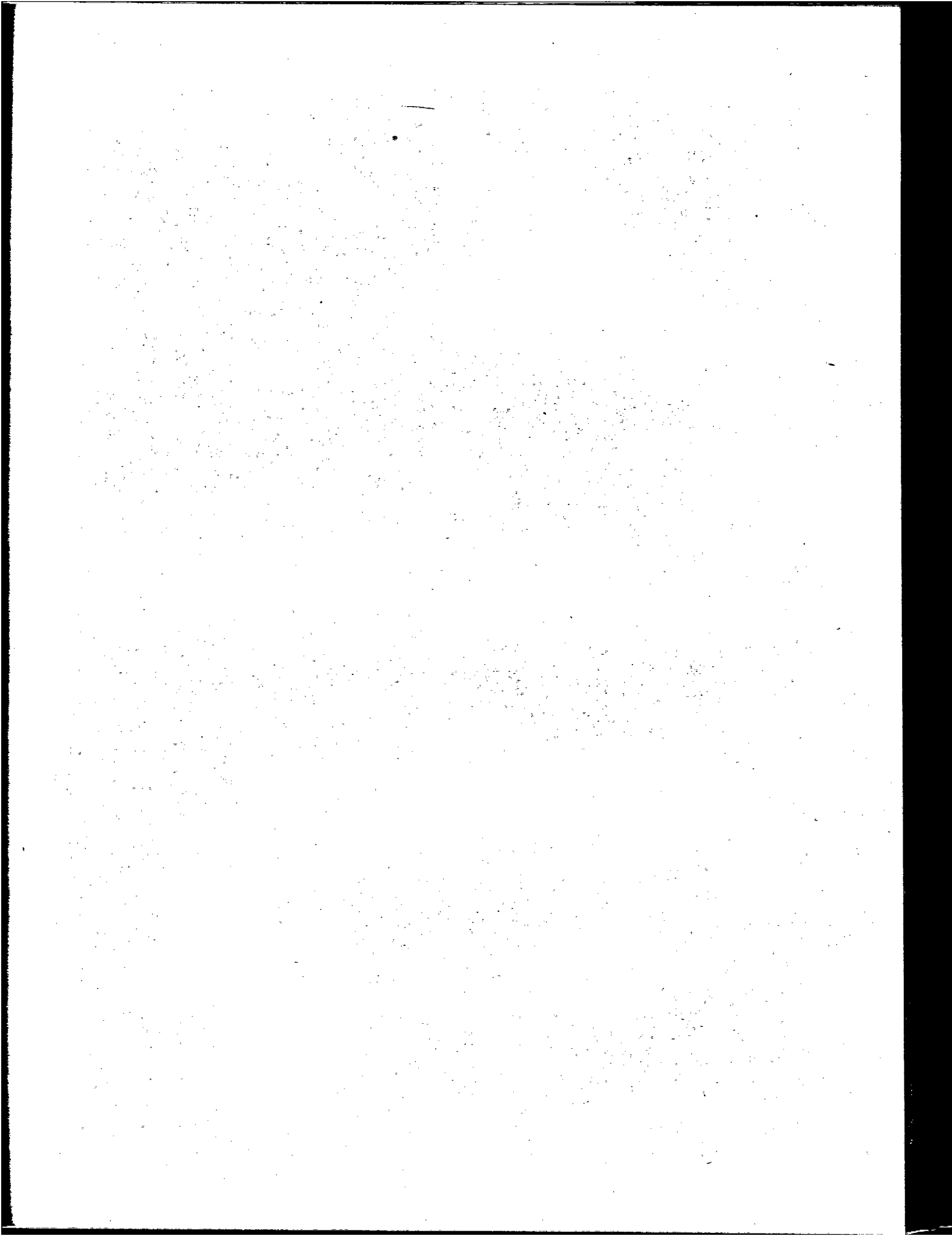

CAPITAL FEDERAL
ESTADISTICA BROMATOLOGICA
PRODUCTOS INSPECCIONADOS TOTAL
CARNES

1964 - 1968

(CONTINUACION)

PERIODO:	GRASA		HUESOS SALADOS	TRIPAS SALADAS	SEBO	CABEZAS TUBERCULOSAS
	PORCINA	BOVINA				
	KILOGRAMOS					
1964	487.173	1.109.549	9.849	857.041	790.852	27.218
1965	553.306	1.598.390	671	1.085.829	1.267.170	17.596
1966	1.723.942	2.105.191	.	3.262.755	1.515.739	25.058
1967	1.312.218	1.670.564	.	3.517.055	1.028.900	24.216
1968	1.036.465	440.481	.	3.861.240	362.260	17.165
E. 1968	76.457	51.922	.	199.500	52.500	1.703
F. "	41.451	39.603	.	465.380	12.900	1.402
M. "	121.956	46.104	.	483.592	81.900	1.418
A. "	101.079	27.221	.	400.806	32.000	1.597
M. "	56.412	15.856	.	254.429	58.060	2.046
J. "	23.790	40.964	.	86.648	.	1.595
J. "	90.688	46.020	.	208.040	39.800	385
A. "	61.773	30.327	.	154.996	16.050	1.318
S. "	115.595	35.597	.	133.334	3.500	1.504
O. "	106.663	59.504	.	161.721	13.600	1.395
K. "	132.900	18.070	.	860.504	34.300	1.240
D. "	107.701	29.293	.	452.290	17.650	1.562

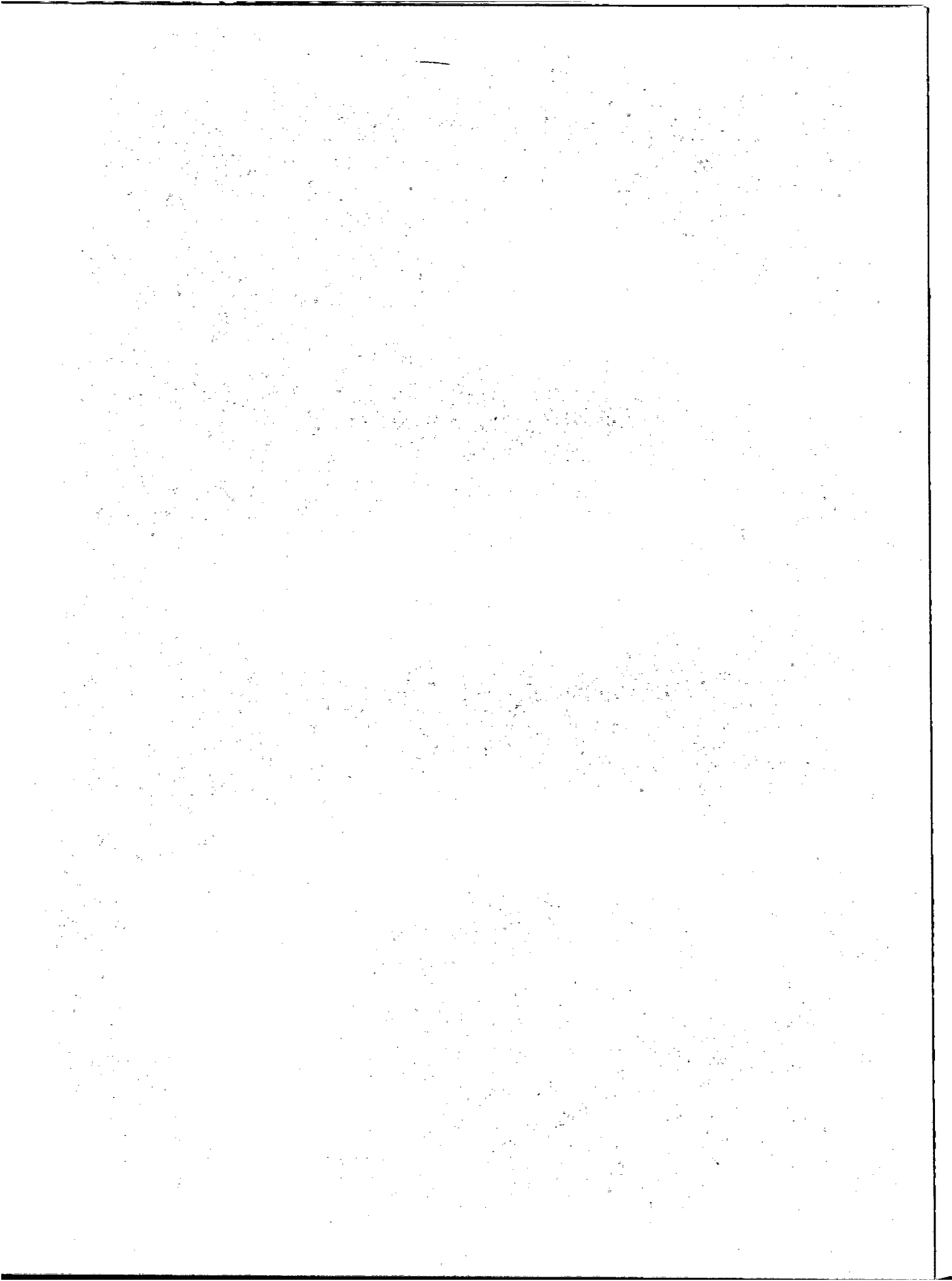

CAPITAL FEDERAL
ESTADISTICA BROMATOLOGICA
PRODUCTOS INSPECCIONADOS
AVES, HUEVOS Y AFINES

1964 - 1968

PERIODO:	AVES	POLLOS	PAVOS	GANSOS	PATOS	PALOMAS
	MUERTAS Y PELADAS	Y GALLINAS	Y PAVITAS			
N U M E R O						
1964	10.199.915	3.700.191	132.413	4.509	24.354	3.276
1965	10.358.587	4.119.605	96.443	4.348	28.201	5.028
1966	13.569.749	4.540.192	51.778	6.852	28.641	4.747
1967	17.226.991	3.092.130	109.769	6.989	28.783	5.779
1968	18.829.335	2.702.032	79.534	4.474	20.978	5.491
R. 1968	1.067.660	207.828	300	747	2.786	212
F. "	1.277.170	209.349	106	585	1.061	135
M. "	1.821.763	229.916	628	231	1.522	370
A. "	1.409.134	288.786	1.621	611	2.013	534
M. "	1.725.260	272.054	3.889	330	1.696	533
J. "	1.322.957	209.326	17.025	220	1.954	110
J. "	1.865.159	250.261	24.386	297	2.274	634
A. "	730.894	189.207	13.366	516	1.633	295
S. "	1.620.455	207.802	3.511	217	1.061	1.170
O. "	1.926.749	219.029	1.186	48	2.414	191
N. "	1.230.917	188.183	674	184	679	957
D. "	2.831.217	230.291	12.842	488	1.885	350

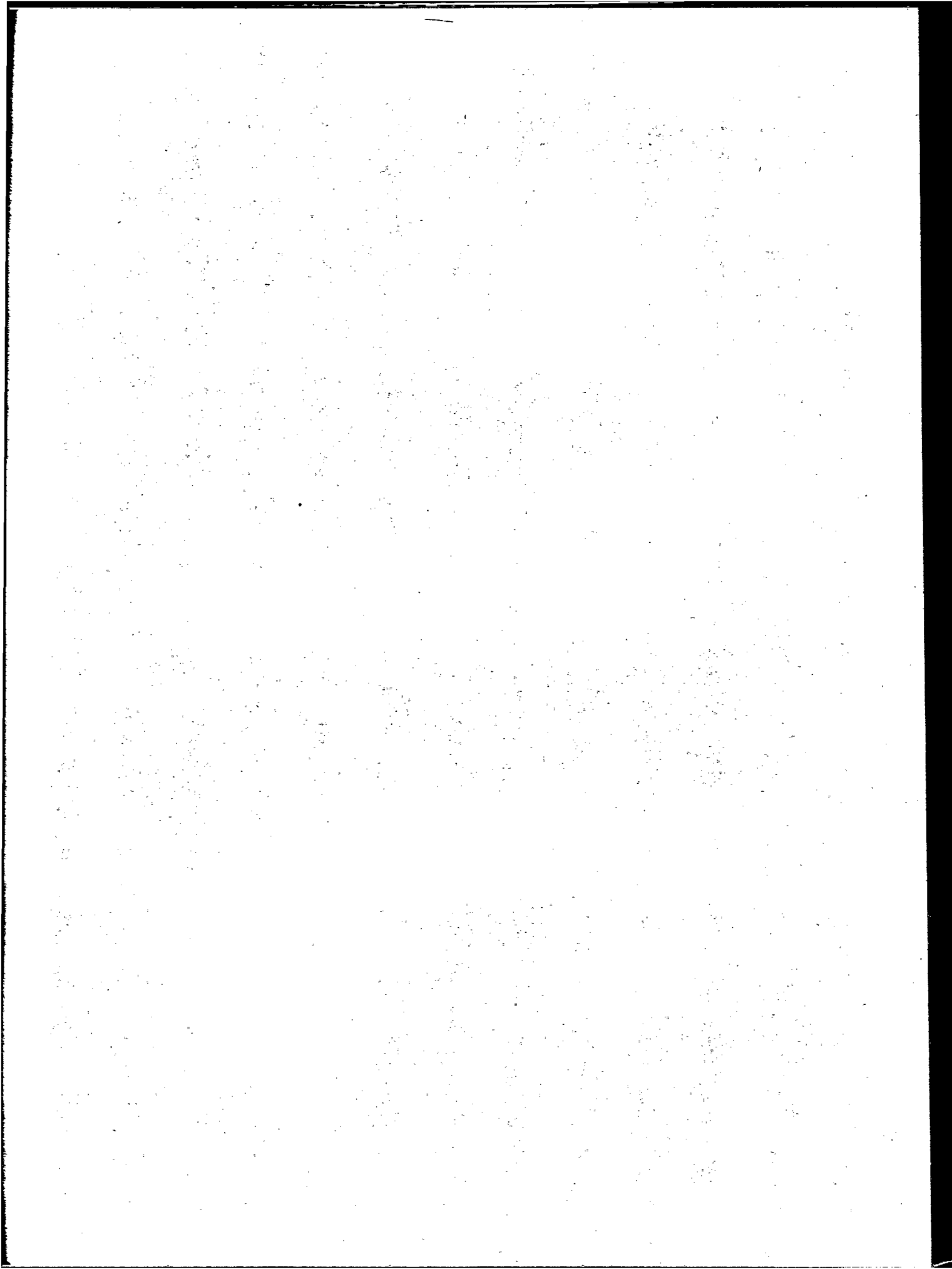

CAPITAL FEDERAL
 ESTADISTICA BROMATOLOGICA
 PRODUCTOS INSPECCIONADOS
 AVES, HUEVOS Y AFINES
 1964 - 1968

PERIODO:	PILIFEROS			HUEVOS			
	CONAJOS	LIEBRES	NUTRIAS	DE CAMPO	FRIGORIFICO CAPITAL	FRIGORIFICO INTERIOR	PARA INDUSTRIA
	NUMERO			DOCENAS			
1964	65.461	37.069	4.741	40.881.399	.	.	17.009
1965	70.763	13.417	2.244	41.188.477	.	.	56.622
1966	61.187	76.520	1.332	18.212.960	8.934.430	2.973.531	34.160
1967	79.784	15.677	1.453	12.812.835	2.788.458	739.800	8.812
1968	26.548	12.963	837	17.108.492	3.039.727	1.571.389	6.652
E. 1968	3.075	.	.	1.411.470	3.000	.	.
P. "	3.002	.	.	2.882.679	67.080	11.970	.
M. "	2.268	.	42	1.052.400	250.020	175.020	3.041
A. "	2.191	2	15	1.040.534	696.320	582.530	.
M. "	1.260	1.001	183	897.480	938.670	474.900	.
J. "	1.150	2.572	73	951.922	955.770	11.669	1.450
J. "	1.133	1.243	107	1.211.019	5.027	180.540	.
A. "	1.166	775	190	1.688.970	123.840	13.470	1.128
S. "	1.471	7.370	182	1.768.885	.	.	.
O. "	2.364	.	45	1.632.030	.	.	1.033
H. "	2.238	.	.	1.274.271	.	.	.
D. "	5.230	.	.	1.296.832	.	121.290	.

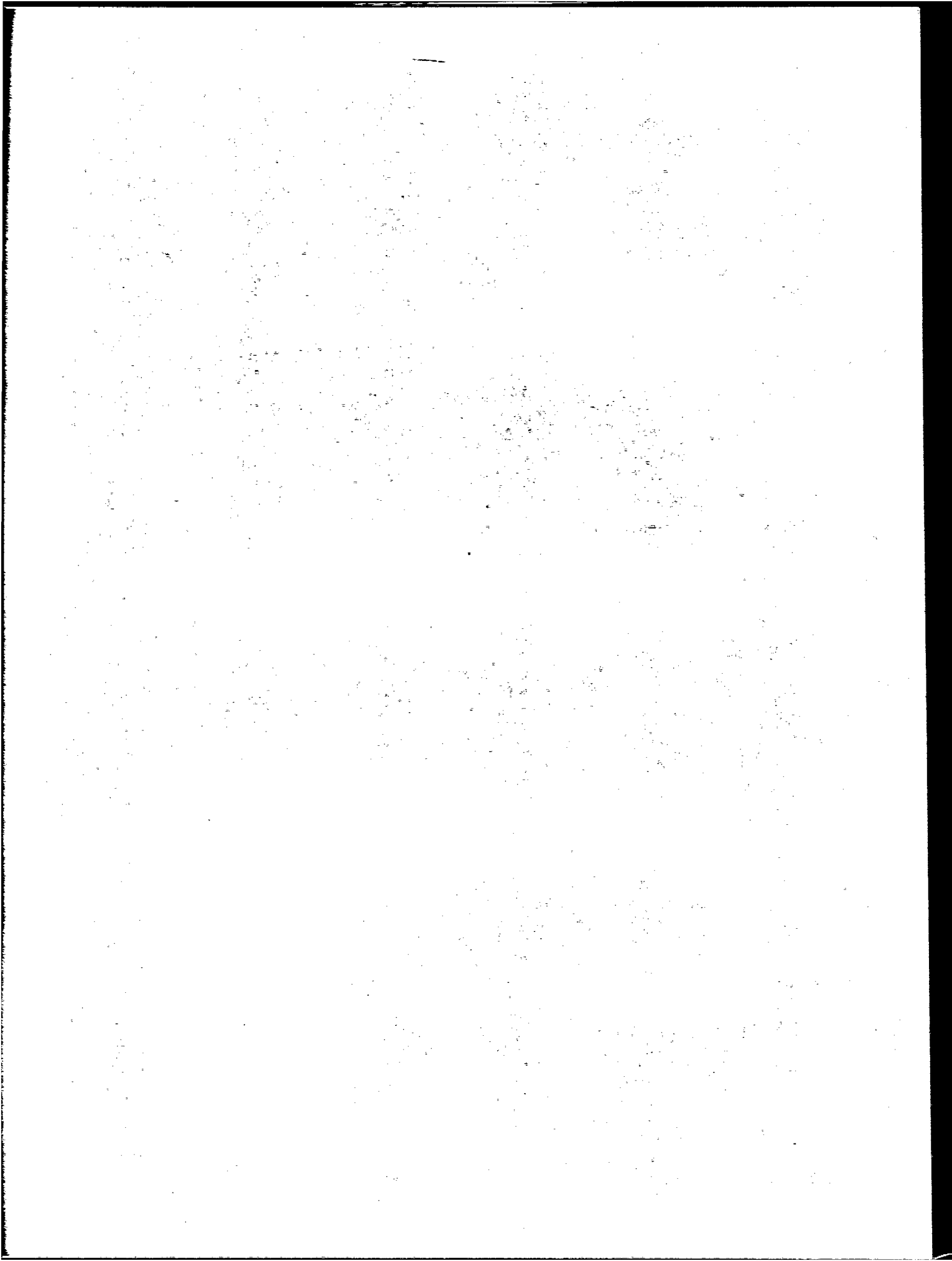

CAPITAL FEDERAL
 ESTADISTICA BROMATOLOGICA
 PESCADOS, MARISCOS Y BATRACIOS
 PRODUCTOS INSPECCIONADOS
 1964 - 1968

P E S C A D O

PERIODO:	K I L O G R A M O S				
	DE ALTURA	COSTERO	DE RIO	DE LAGUNA	FILET
1964	6.983.747	8.113.793	2.341.267	340.067	11.555.444
1965	5.942.991	7.838.109	1.554.068	310.708	12.133.322
1966	3.753.812	6.305.021	2.035.137	546.954	8.042.050
1967	4.901.234	6.535.085	2.629.417	938.737	11.443.724
1968	3.989.212	5.555.172	1.960.675	694.860	11.142.212
E. 1968	241.870	281.204	100.095	78.450	627.352
F. "	149.750	424.015	96.780	89.740	658.600
M. "	373.390	567.635	185.040	118.810	1.114.965
A. "	444.508	601.183	248.540	116.120	1.240.139
M. "	321.892	591.837	210.010	99.700	1.105.103
J. "	365.885	424.268	186.920	54.600	927.732
J. "	365.885	424.268	186.920	54.600	927.732
A. "	479.355	651.162	189.710	48.870	1.014.045
S. "	397.047	502.282	193.780	9.300	1.053.033
O. "	350.935	465.249	162.930	3.450	1.081.289
N. "	283.960	394.661	126.670	7.150	810.444
D. "	214.735	227.408	73.280	14.070	581.778

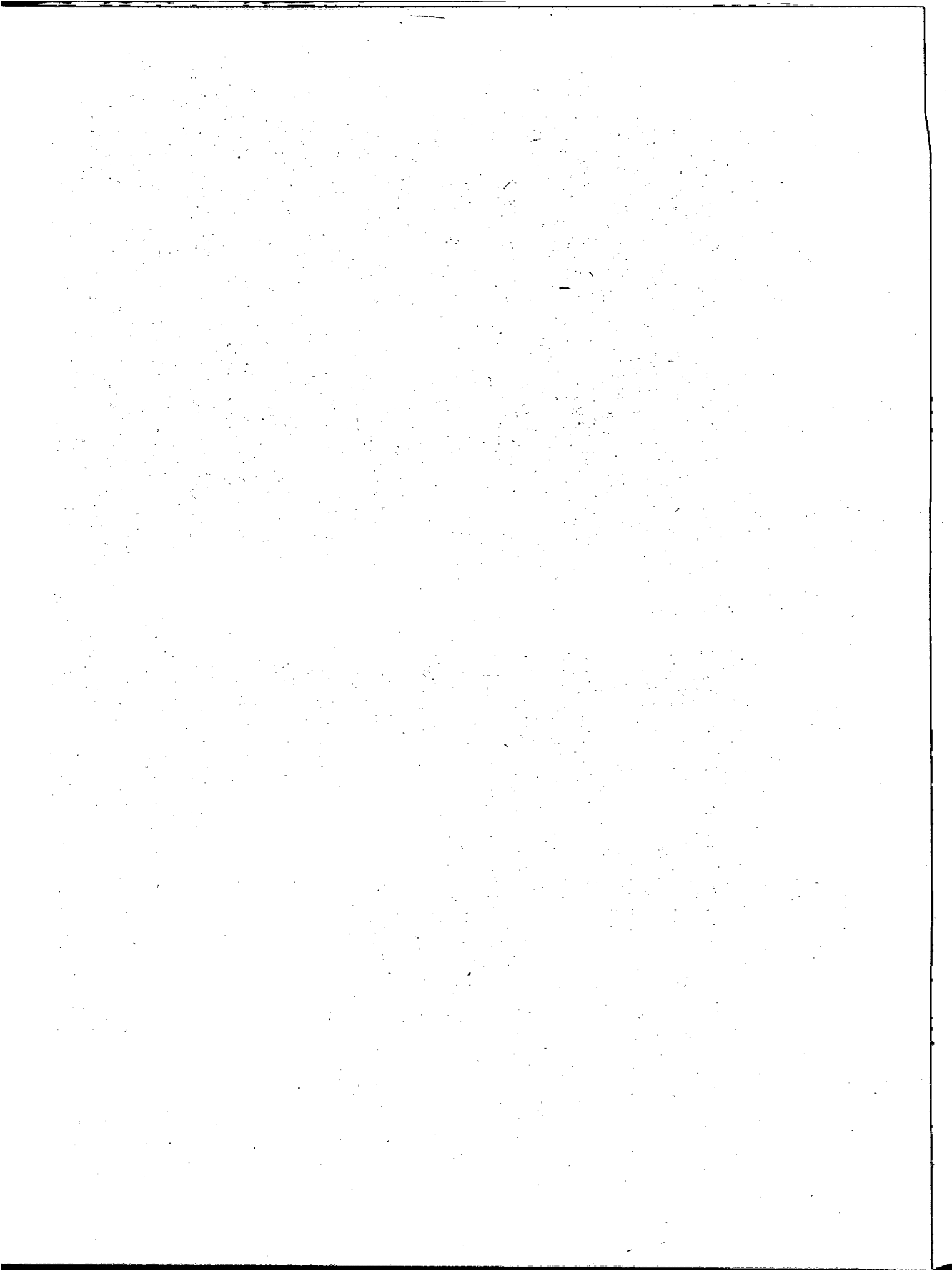

CAPITAL FEDERAL
ESTADISTICA BROMATOLOGICA
PRODUCTOS INSPECCIONADOS
PESCADOS, MARISCOS Y BATRACIOS

1964 - 1968

PERIODO:	PESCA DO		MARISCOS			BATRACIOS
	CONGELADO	EN CONSERVA Y ENVASADO	MARISCOS	MARISCOS IMPORTADOS	CARACOLES	RAVAS
	K I L O G R A M O S					D O C E N A S
1964	848.644	3.753.230	1.000.416	.	71.245	11.080
1965	845.802	3.834.596	1.079.430	.	50.169	13.790
1966	1.262.039	2.126.380	103.714	137.695	83.771	5.112
1967	1.654.765	1.637.248	3.388.288	338.778	125.644	2.805
1968	1.000.615	1.759.761	2.557.670	2.680.126	81.805	1.262
E. 1968	115.671	187.706	103.607	53.200	5.270	317
F. "	98.490	162.527	136.686	59.480	7.685	.
M. "	55.836	305.011	234.257	382.866	11.520	15
A. "	141.759	201.158	289.485	107.352	15.830	.
M. "	67.019	144.550	303.069	198.215	7.840	.
J. "	20.647	50.130	276.111	179.420	5.070	.
J. "	20.647	76.934	276.111	179.420	5.070	.
A. "	78.749	67.837	326.826	494.822	5.670	.
S. "	103.781	95.565	143.352	136.365	.	.
O. "	146.572	232.802	158.415	280.693	.	10
F. "	54.629	60.251	156.897	200.577	9.970	120
D. "	96.815	175.290	152.854	407.716	7.880	800

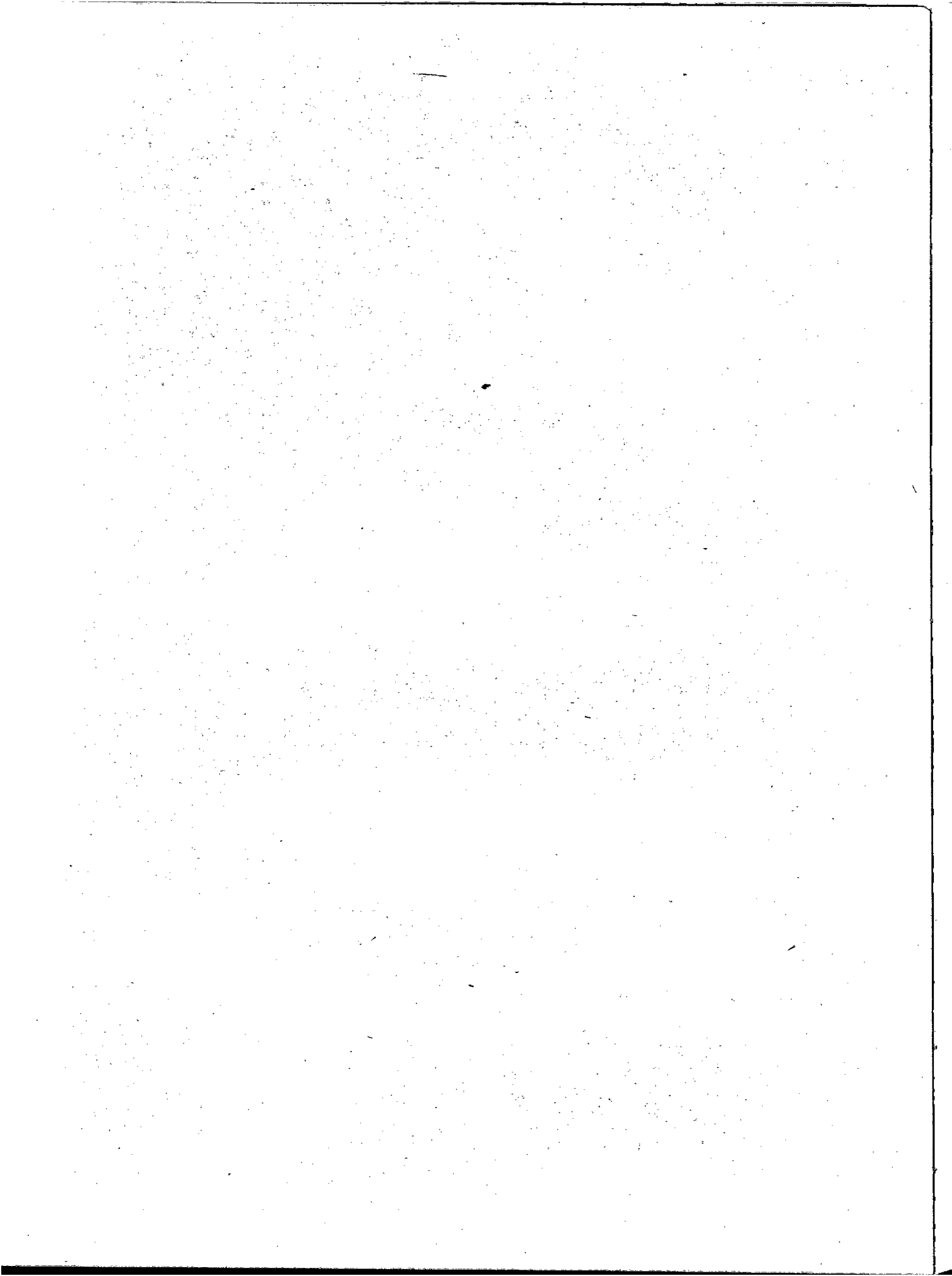

CAPITAL FEDERAL
ESTADISTICA BROMATOLOGICA
PRODUCTOS INSPECCIONADOS
LECHE Y DERIVADOS

1964 - 1968

PERIODO:	L E C H E			DULCE DE LECHE	MANTECA
	FRESCA	ESPECIALES	EN POLVO		
	K I L O G R A M O S				
1964	327.686.972	2.784.025	1.513.304	6.852.638	18.104.449
1965	322.299.380	4.297.880	2.479.126	8.401.964	17.446.527
1966	339.076.539	4.021.221	3.253.024	9.984.777	20.821.227
1967	317.827.398	3.364.406	3.291.630	11.433.988	20.391.756
1968	321.060.659	1.683.971	2.687.694	12.238.704	16.065.117
E. 1968	28.665.366	301.876	296.719	462.898	1.181.487
F. "	27.121.233	150.922	275.371	879.526	974.472
M. "	31.551.405	.	.	1.291.583	1.284.849
A. "	28.408.277	58.422	279.929	1.004.084	1.962.973
M. "	24.981.380	218.431	297.067	568.781	1.761.773
J. "	22.530.470	303.990	179.068	1.148.430	1.446.056
J. "	24.548.646	159.420	188.861	1.374.245	1.306.280
A. "	25.379.766	90.387	394.093	1.275.008	1.309.881
S. "	24.938.644	134.615	166.776	1.181.085	373.940
O. "	27.031.090	17.460	247.272	1.276.187	1.858.223
N. "	27.347.886	157.178	212.541	917.841	1.503.235
D. "	28.556.496	91.270	149.997	859.036	1.101.948

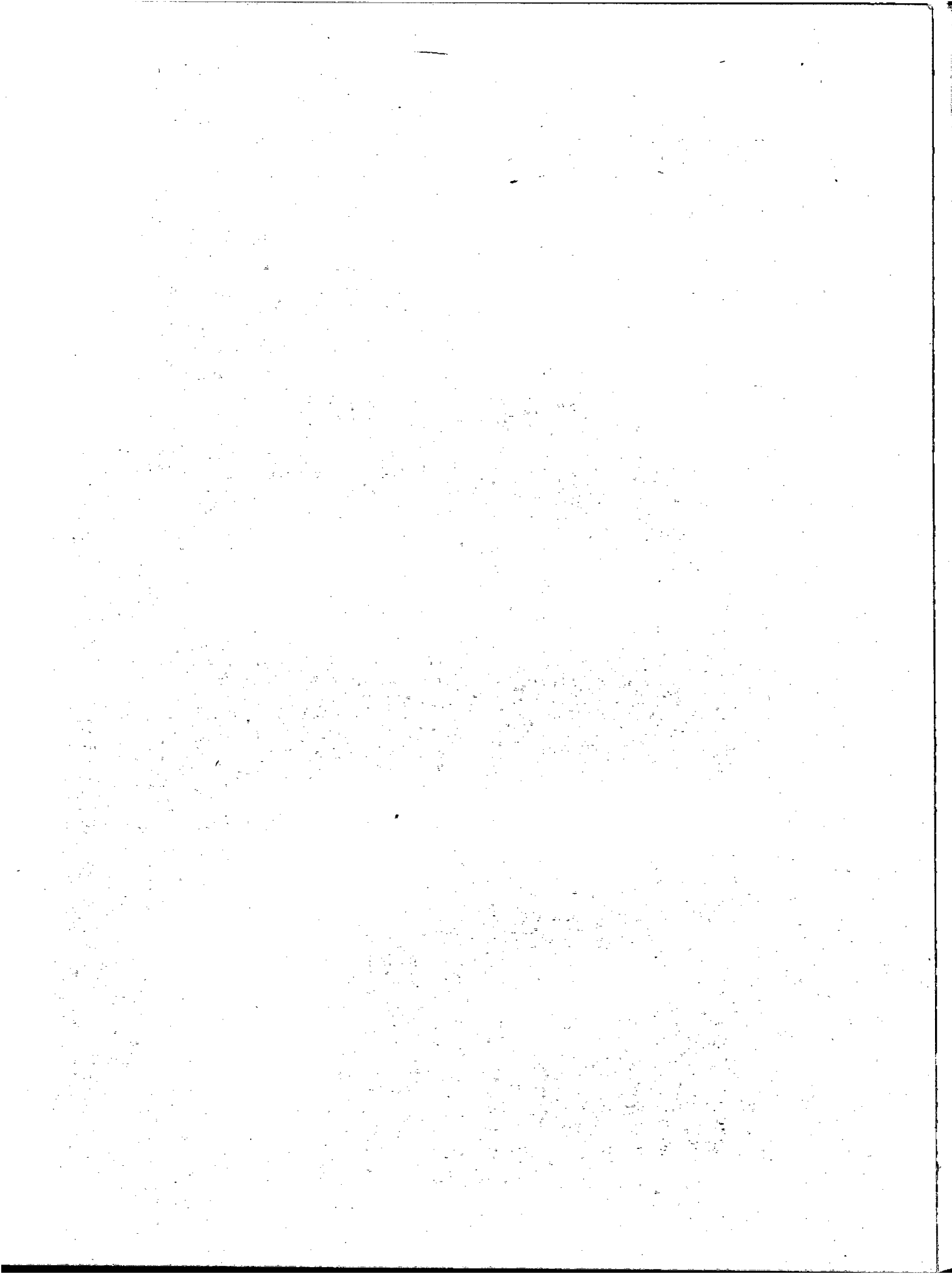

CAPITAL FEDERAL
 ESTADISTICA BROMATOLOGICA
 PRODUCTOS INSPECCIONADOS
 LECHE Y DERIVADOS
 1964 - 1968

PERIODO:	CREMA	QUESO FRESCO	QUESO ESTACIONADO	CUAJADA
	KILOGRAMOS			
1964	3.769.884		87.423.049	2.135.295
1965	3.617.928		90.082.200	2.206.458
1966	4.210.063	78.660.305	26.290.892	2.203.332
1967	3.092.370	75.710.557	20.478.521	2.623.118
1968	2.788.149	77.743.828	22.525.874	3.315.298
E. 1968	280.473	6.136.953	2.458.034	414.328
F. "	212.394	5.391.329	1.699.258	279.965
M. "	260.112	6.260.512	2.487.265	461.527
A. "	273.494	6.676.441	2.035.589	212.808
M. "	178.148	6.341.566	1.978.349	179.132
J. "	151.228	5.052.651	1.280.078	.
J. "	181.251	6.728.364	1.441.197	131.361
A. "	132.665	6.672.582	1.406.496	171.037
S. "	159.492	6.645.159	1.397.433	271.975
O. "	287.155	7.628.652	2.245.307	337.501
H. "	312.365	6.947.214	2.377.433	340.500
D. "	359.372	7.262.405	1.719.435	515.114

ACADEMIC

1955-56

100.000.00

100.000.00

100.000.00

100.000.00

100.000.00

100.000.00

100.000.00

100.000.00

100.000.00

100.000.00

100.000.00

100.000.00

100.000.00

100.000.00

100.000.00

100.000.00

100.000.00

100.000.00

100.000.00

100.000.00

100.000.00

100.000.00

100.000.00

100.000.00

100.000.00

100.000.00

100.000.00

100.000.00

100.000.00

100.000.00

100.000.00

100.000.00

100.000.00

100.000.00

100.000.00

100.000.00

100.000.00

100.000.00

100.000.00

100.000.00

100.000.00

100.000.00

100.000.00

100.000.00

100.000.00

100.000.00

100.000.00

100.000.00

100.000.00

100.000.00

100.000.00

100.000.00

100.000.00

100.000.00

100.000.00

100.000.00

100.000.00

100.000.00

100.000.00

100.000.00

100.000.00

100.000.00

100.000.00

100.000.00

100.000.00

100.000.00

100.000.00

100.000.00

100.000.00

100.000.00

100.000.00

100.000.00

100.000.00

100.000.00

100.000.00

100.000.00

100.000.00

100.000.00

CAPITAL FEDERAL
 ESTADISTICA BROMATOLOGICA
 PRODUCTOS INSPECCIONADOS APTOS
 VERDURAS Y FRUTAS

1964 - 1968

PERIODO:	FRUTAS		VERDURAS	
	FRESCAS	CONSERVADAS	FRESCAS	CONSERVADAS
	K I L O G R A M O S			
1964	300.181.018	1.638.609	772.102.580	8.338.959
1965	297.050.389	1.874.259	826.334.861	9.710.443
1966	321.754.266	3.300.467	1.144.868.087	12.767.872
1967	323.156.097	7.795.451	737.191.803	20.536.681
1968	289.298.933	7.409.041	756.537.630	17.665.975
E. 1968	24.081.947	592.869	68.366.581	1.287.972
F. "	21.019.286	1.202.441	59.706.142	1.301.840
M. "	22.864.637	357.327	64.407.144	1.451.629
A. "	22.577.787	383.441	68.272.954	1.617.506
M. "	22.216.508	200.563	57.086.011	1.924.165
J. "	30.273.288	319.760	50.899.344	1.575.274
J. "	22.438.599	469.807	62.367.145	987.365
A. "	22.670.407	499.702	59.472.768	1.265.917
S. "	26.884.015	853.434	62.595.724	1.345.157
O. "	25.704.159	1.030.726	61.671.759	1.337.649
N. "	24.163.370	695.395	80.141.588	2.070.716
D. "	24.404.930	803.576	61.550.470	1.520.785

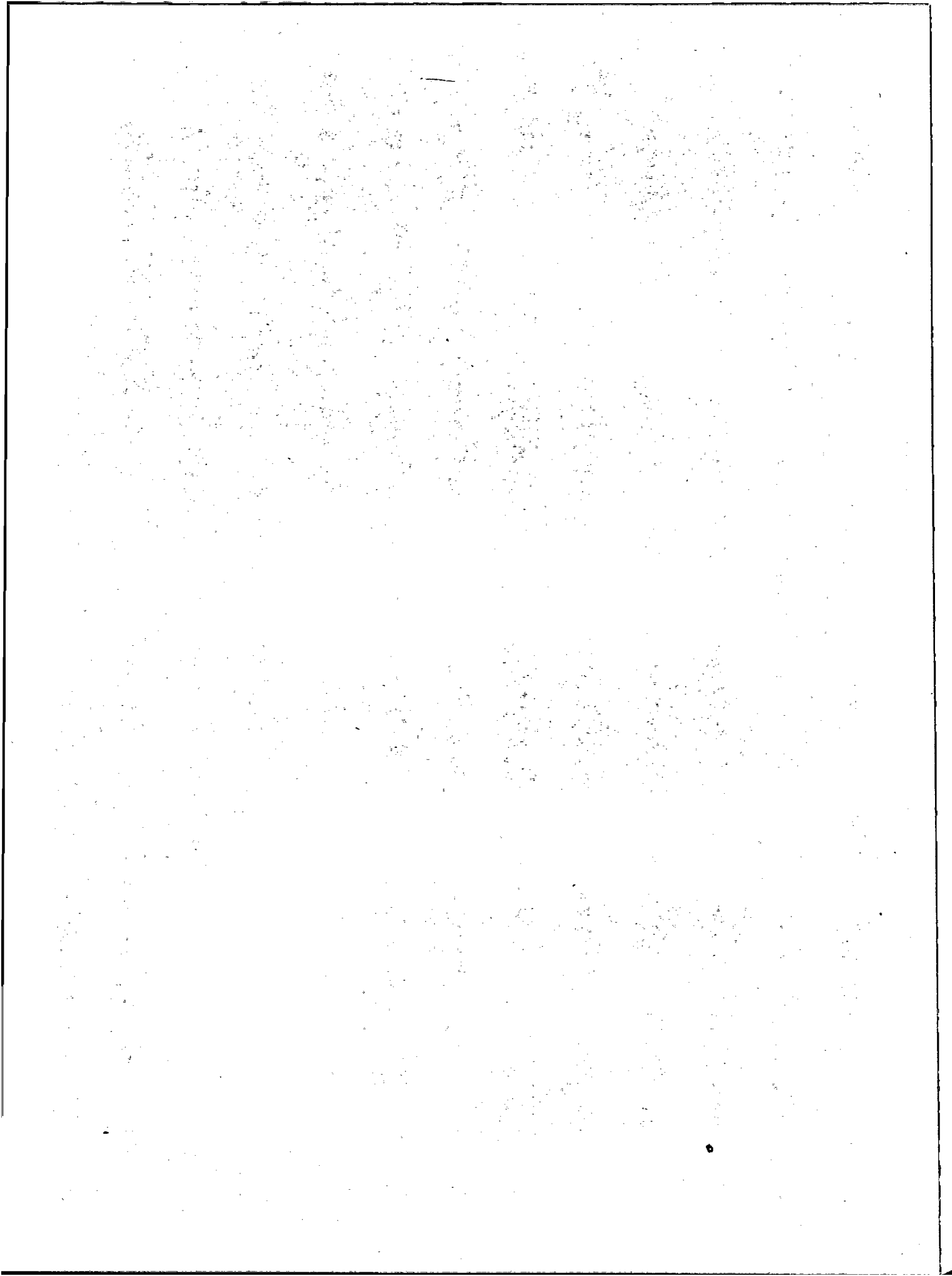

CAPITAL FEDERAL
ESTADISTICA BROMATOLOGICA
PRODUCTOS INSPECCIONADOS
VARIOS

1964 - 1968

(CONCLUSION)

PERICDO:	ACEITES	MARGARINA	DULCE DE FRUTAS	MIEL	LEVADURAS
	LITROS	KILOGRAMOS			
1964	13.249.512	257.321	11.250.614	1.635.508	1.083.119
1965	17.529.350	392.943	9.024.880	2.651.121	56.331
1966	24.780.860	586.311	14.762.145	1.651.701	.
1967	25.123.389	965.108	15.594.789	1.943.498	174.488
1968	23.687.435	1.840.030	15.024.811	938.412	3.806.227
E. 1968	1.900.421	.	829.313	.	15.000
F. "	1.685.460	60.711	912.522	50.800	13.120
M. "	2.040.571	137.561	1.258.400	56.979	9.510
A. "
M. "	2.075.840	200.170	1.597.517	290.854	370.656
J. "	3.264.779	228.742	1.450.164	195.804	837.456
J. "	2.655.277	305.370	1.788.345	93.768	746.490
A. "	2.382.632	.	1.606.802	77.898	674.981
S. "	2.674.573	.	1.525.883	57.795	680.057
O. "	2.647.646	327.117	1.825.146	29.853	.
E. "	1.753.901	311.326	1.274.719	31.030	458.957
D. "	606.335	269.033	956.000	53.631	.

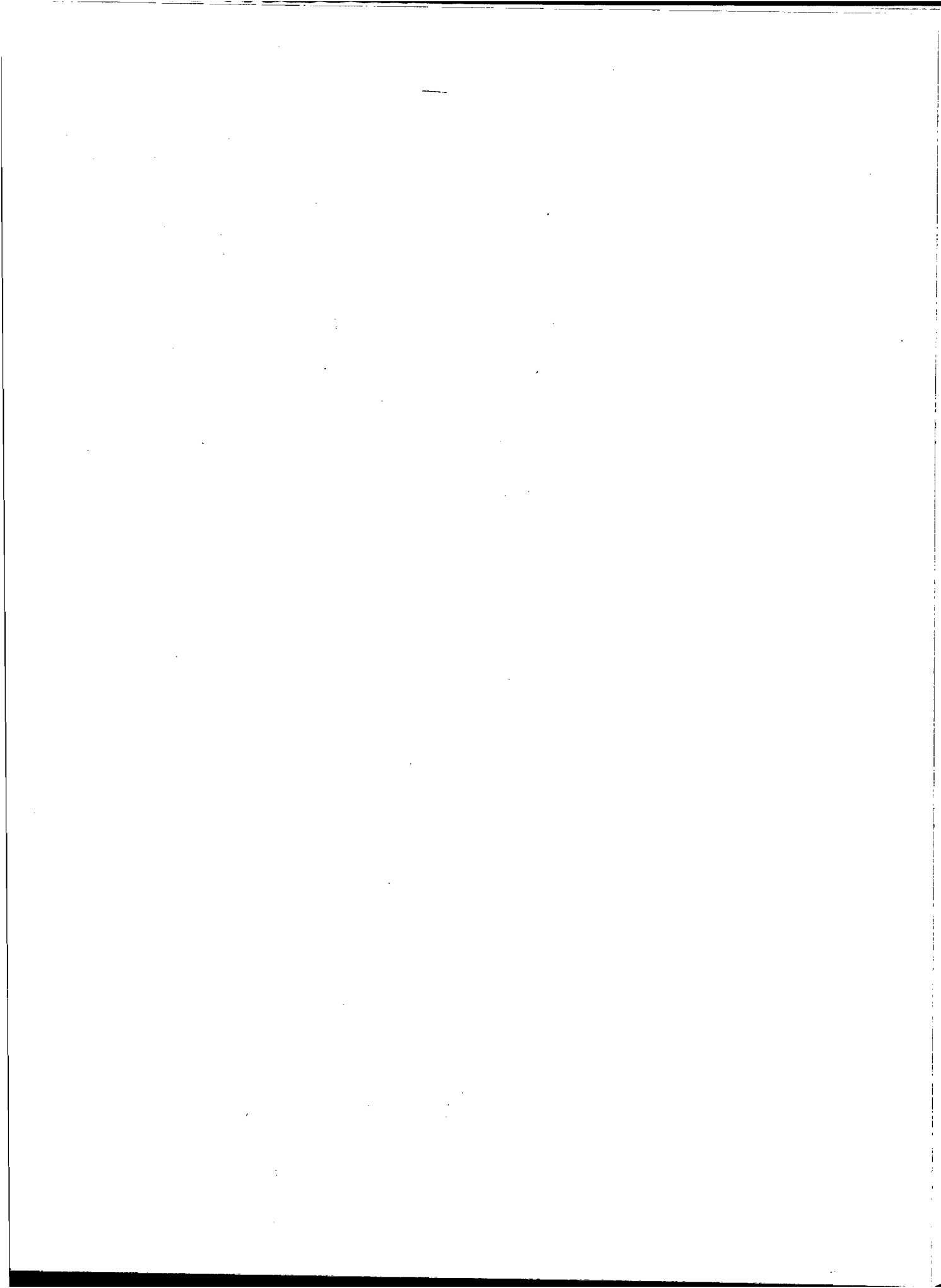

CAPITAL FEDERAL
 ESTADISTICA BROMATOLOGICA
 PRODUCTOS INSPECCIONADOS TOTAL
 CARNES
 1964 - 1968

PERIODO:	CUARTOS BOVINAS	RESSES			LECHONES	CAPRINOS
		BOVINAS	OVINAS	PORCINAS		
N U M E R O						
1964	197.603	1.281.336	406.716	661.249	174.118	306.312
1965	172.667	1.328.009	483.259	848.163	182.967	262.320
1966	181.570	1.795.869	649.312	1.104.577	213.545	279.238
1967	187.340	1.933.758	814.978	979.701	250.878	284.676
1968	132.321	1.864.908	919.585	716.624	190.866	287.498
E. 1968	15.552	155.651	79.866	70.357	4.973	17.057
F. "	.	129.495	68.701	53.395	7.915	1.160
M. "	10.684	158.250	65.830	64.167	10.641	700
A. "	15.850	164.644	68.416	59.167	15.321	9.920
M. "	13.036	184.263	45.728	42.922	16.655	5.737
J. "	11.147	152.024	60.134	59.541	20.492	23.661
J. "	.	150.492	54.965	58.448	17.319	50.090
A. "	13.120	154.214	68.965	61.171	14.436	39.260
S. "	13.107	150.724	84.896	65.935	21.092	29.388
O. "	12.112	157.609	90.540	65.454	24.764	43.931
H. "	12.246	156.505	108.677	59.218	19.514	25.557
D. "	15.467	151.037	122.867	56.849	17.744	41.037

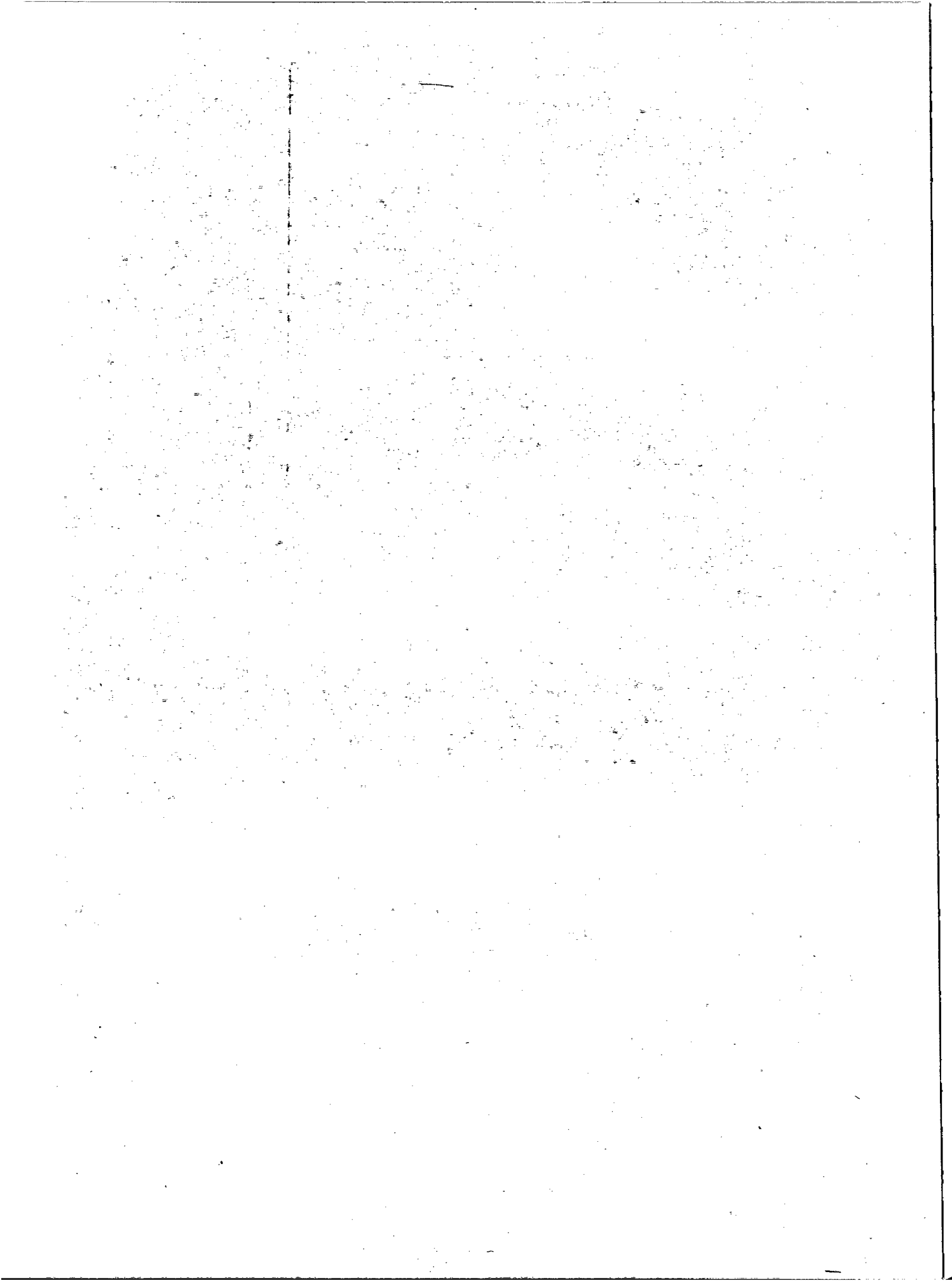

CAPITAL FEDERAL
ESTADISTICA BROMATOLOGICA
PRODUCTOS INSPECCIONADOS APTOS
CARNES

1964 - 1968

PERIODO:	CARNE EN TROZOS	MENUDENCIAS Y VISCERAS	C A R N E		
			CONSERVADA	SALADA	CONGELADA
K I L O G R A M O S					
1964	10.875.406	17.725.504	1.150.987	87.809	.
1965	9.553.926	20.848.378	1.994.886	44.733	120
1966	13.360.216	24.462.667	1.403.314	100.735	.
1967	14.864.156	24.887.925	2.715.797	91.331	.
1968	7.310.364	21.765.395	1.321.789	273.322	.
B. 1968	281.894	1.913.078	101.308	11.874	.
F. "	525.155	1.785.906	205.466	23.344	.
M. "	594.597	1.868.080	255.358	17.450	.
A. "	561.657	1.898.731	102.719	41.699	.
M. "	609.928	1.904.634	.	29.536	.
J. "	470.864	1.706.576	137.465	.	.
J. "	652.787	1.803.127	123.491	23.725	.
A. "	710.481	1.785.004	119.310	54.606	.
S. "	815.021	1.805.593	125.488	44.104	.
O. "	659.563	1.798.852	110.730	.	.
N. "	729.203	1.760.685	.	.	.
D. "	699.214	1.735.129	40.454	26.984	.

1

2

3

4

CAPITAL FEDERAL
ESTADISTICA BROMATOLOGICA
PRODUCTOS INSPECCIONADOS APTOS

CARNES

1964 - 1968

(CONTINUACION)

PERIODO:	SANGRE	EMBUtidos Y CRACINADOS	JAMONES	TCCINGS	LENGUAS
	LITROS	KILOGRAMOS	NUMERO	KILOGRAMOS	NUMERO
1964	782.190	5.696.406	324.048	45.565	400.716
1965	640.756	5.568.505	322.945	58.178	473.447
1966	1.210.466	5.255.074	468.131	178.312	678.533
1967	1.498.923	5.119.067	719.719	42.066	751.360
1968	1.015.107	4.665.919	451.436	21.747	651.443
E. 1968	96.500	391.749	45.454	500	64.517
F. "	91.000	318.044	33.108	120	51.628
M. "	55.850	435.455	38.384	.	61.914
A. "	79.930	308.383	25.721	15.672	58.264
M. "	92.603	418.614	35.858	5.455	54.422
J. "	85.500	330.820	26.185	.	49.643
J. "	106.460	388.876	40.020	.	50.758
A. "	103.150	472.801	40.236	.	53.745
S. "	72.150	434.730	50.098	.	53.036
O. "	90.050	409.916	37.406	.	52.556
N. "	75.514	301.680	39.548	.	48.367
D. "	66.400	454.851	39.418	.	53.193

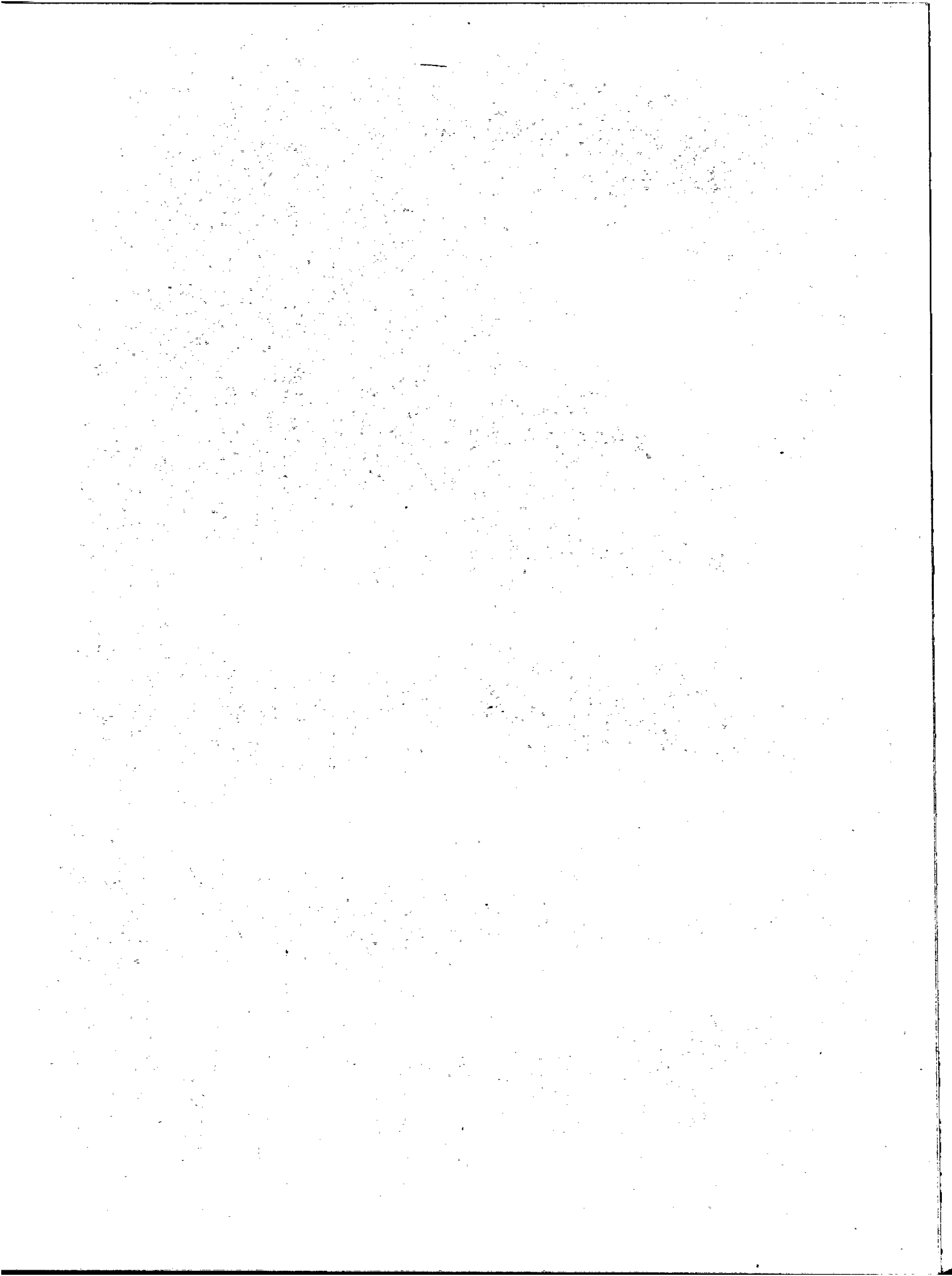

CAPITAL FEDERAL
ESTADISTICA BROMATOLOGICA
PRODUCTOS INSPECCIONADOS APTOS
CARNES

1964 - 1968

(CONTINUACION)

PERIODO:	GRASA		HUESOS SALADOS	TRIPAS SALADAS	SEBO
	PORCINA	BOVINA			
	KILOGRAMOS				
1964	487.173	1.109.360	9.849	855.439	790.852
1965	553.306	1.593.074	671	1.078.829	1.267.168
1966	1.723.706	2.104.985	.	3.262.455	1.515.695
1967	1.312.173	1.667.319	.	3.516.255	1.028.900
1968	1.036.465	439.647	.	3.859.961	362.260
E. 1968	76.457	51.888	.	199.500	52.500
F. "	41.451	39.603	.	465.364	12.900
M. "	121.956	46.104	.	483.592	81.900
A. "	101.079	26.971	.	400.866	32.000
M. "	56.412	15.856	.	253.379	58.060
J. "	23.790	40.964	.	86.648	.
J. "	90.688	46.020	.	208.040	39.800
A. "	61.773	30.077	.	154.996	16.050
S. "	115.595	35.597	.	133.229	3.500
O. "	106.663	59.404	.	161.701	13.600
H. "	132.900	18.070	.	860.416	34.300
D. "	107.701	29.093	.	452.290	17.650

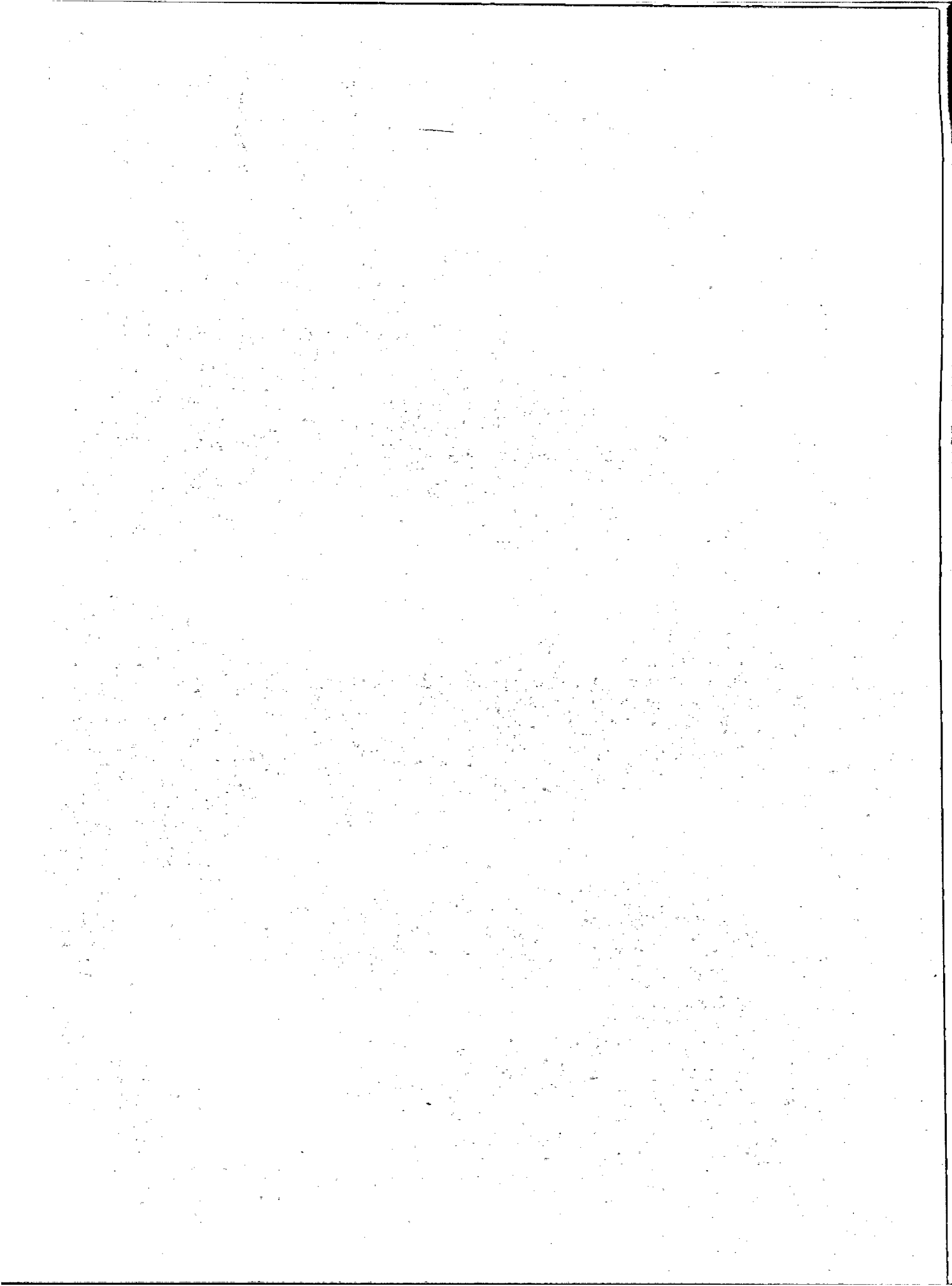

CAPITAL FEDERAL
 ESTADISTICA BROMATOLOGICA
 PRODUCTOS INSPECCIONADOS APTOS
 AVES, HUEVOS Y AFINES
 1964 - 1968

PERIODO:	AVES	POLLOS	PAVOS	GANSOS	PATOS	PALOMAS
	MUERTAS Y PELADAS	Y GALLINAS	Y PAVITAS			
	N U M E R O					
1964	10.199.818	3.688.127	132.328	4.483	24.298	3.200
1965	10.355.685	4.100.158	96.281	4.342	28.108	4.880
1966	13.557.049	4.522.542	51.583	6.837	28.591	4.614
1967	17.222.484	3.074.554	109.588	6.965	28.724	5.716
1968	18.829.097	2.690.464	79.472	4.470	20.897	5.481
E. 1968	1.067.621	207.626	299	745	2.777	212
F. "	1.277.142	208.324	106	585	1.061	135
M. "	1.821.744	228.877	627	229	1.518	370
A. "	1.409.106	287.428	1.614	611	2.011	534
M. "	1.725.248	270.627	3.884	330	1.646	533
J. "	1.322.950	208.513	17.007	220	1.951	110
J. "	1.865.159	250.016	24.368	297	2.270	634
A. "	730.867	188.299	13.366	516	1.633	295
S. "	1.620.409	206.801	3.511	217	1.061	1.170
O. "	1.926.745	218.077	1.186	48	2.414	191
H. "	1.230.897	187.807	671	184	679	957
D. "	2.831.209	228.069	12.833	488	1.876	340

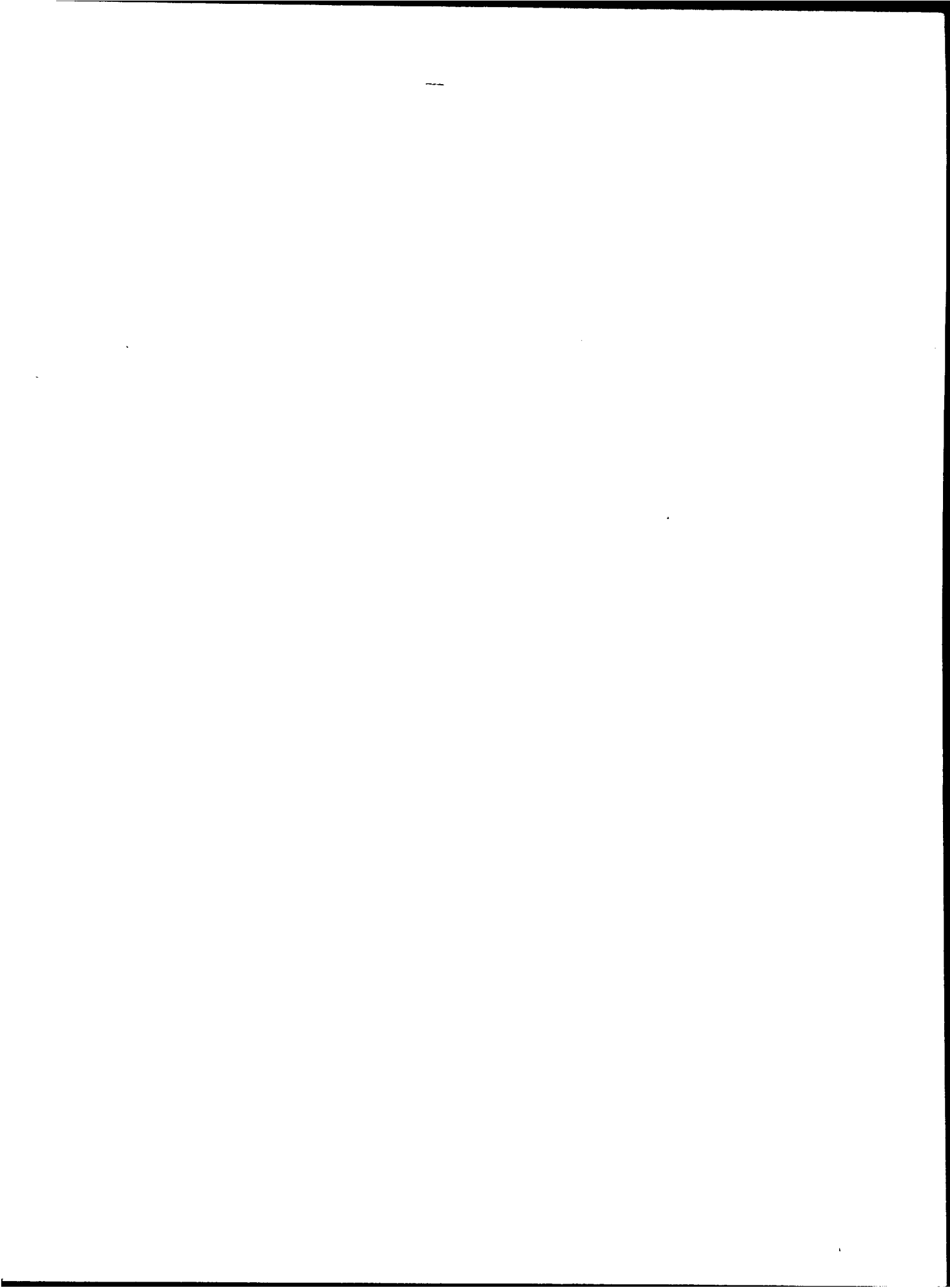

CAPITAL FEDERAL
 ESTADISTICA BROMATOLOGICA
 PRODUCTOS INSPECCIONADOS APTOS
 AVES, HUEVOS Y AFINES
 1964 - 1968

PERIODO	PILIFEROS			HUEVOS			
	CONEJOS	LIEBRES	NOTRIAS	DE CAMPO	FRIGORIFICO CAPITAL	FRIGORIFICO INTERIOR	PARA INDUSTRIA
	NUMERO			DOCENAS			
1964	65.280	36.915	4.623	40.804.503	.	.	.
1965	70.526	13.135	2.244	41.042.491	.	.	.
1966	60.793	76.280	1.332	18.160.633	8.908.035	2.969.361	.
1967	79.132	15.642	1.453	12.777.237	2.764.413	319.259	.
1968	26.471	12.933	837	17.054.566	3.129.770	1.440.419	.
E. 1968	3.065	.	.	1.403.831	3.000	.	.
F. "	2.996	.	.	2.873.114	66.630	11.952	.
M. "	2.260	.	42	1.047.499	248.832	171.731	.
A. "	2.188	2	15	1.038.705	692.270	581.558	.
M. "	1.255	1.001	183	896.511	928.805	473.268	.
J. "	1.143	2.542	73	950.725	947.684	10.701	.
J. "	1.125	1.243	107	1.208.047	.	177.835	.
A. "	1.166	775	190	1.685.679	121.561	13.365	.
S. "	1.471	7.370	182	1.765.229	.	.	.
O. "	2.364	.	45	1.626.864	.	.	.
H. "	2.232	.	.	1.268.539	.	.	.
D. "	5.206	.	.	1.289.823	120.988	.	.

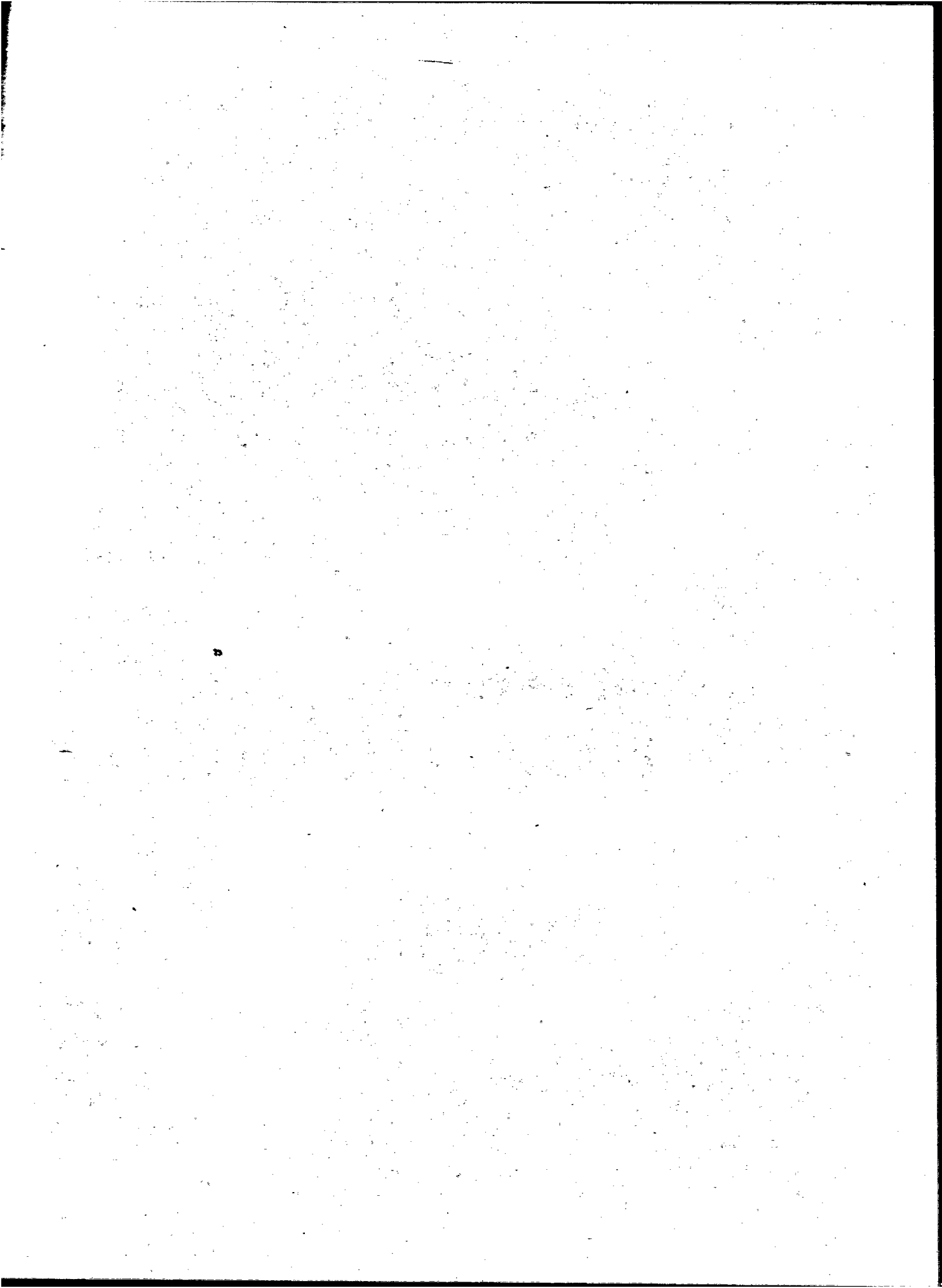

CAPITAL FEDERAL
 ESTADISTICA BROMATOLOGICA
 PRODUCTOS INSPECCIONADOS. APTOS
 PESCADOS, MARISCOS Y BATRACIOS.

1964 - 1968

P E S C A D O

PERIODO:	DE ALTURA	COSTERO	DE RIO	DE LAGUNA	FILET
			K I L O G R A M O S		
1964	6.849.897	8.082.471	2.316.677	335.875	11.537.463
1965	5.628.039	7.777.721	1.531.182	306.691	12.082.137
1966	3.661.017	6.261.800	1.986.072	535.174	8.021.075
1967	4.854.096	6.490.191	2.608.990	924.292	11.416.241
1968	3.976.291	5.535.278	1.943.458	692.775	11.136.532
E. 1968	239.533	279.109	100.045	78.450	626.912
F. "	148.415	422.006	96.580	89.510	657.210
M. "	368.388	563.755	183.483	118.510	1.114.295
A. "	444.283	600.038	247.310	116.120	1.240.079
M. "	321.632	590.587	209.910	99.560	1.104.683
J. "	365.280	422.638	181.780	54.400	926.962
J. "	365.280	422.638	181.780	54.400	926.962
A. "	478.665	650.802	189.710	48.445	1.014.045
S. "	396.891	501.072	193.080	9.300	1.053.013
O. "	350.735	464.044	161.730	3.190	1.080.664
H. "	283.240	391.961	124.770	7.120	809.929
D. "	213.949	226.628	73.280	13.770	581.778

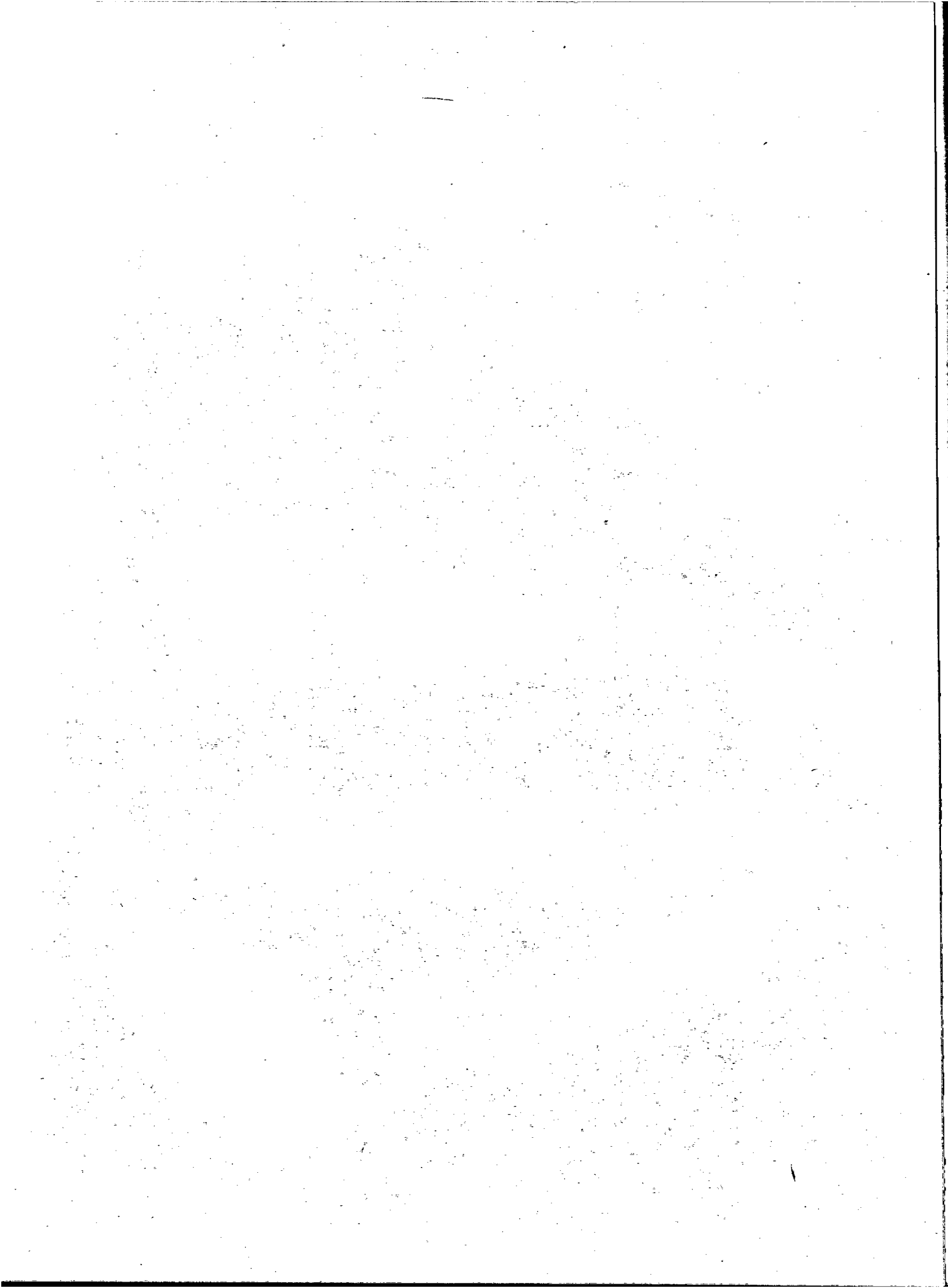

CAPITAL FEDERAL
 ESTADISTICA BROMATOLOGICA
 PRODUCTOS INSPECCIONADOS APTOS
 PESCADOS, MARISCOS Y BATRACIOS
 1964 - 1968

PERIODO:	PESCADO		MARISCOS			BATRACIOS
	CONGELADO	EN CONSERVA Y ENVASADO	MARISCOS	MARISCOS IMPORTADOS	CARACOLES	BANAS
	KILOGRAMOS					
1964	848.644	3.753.153	967.975	.	71.245	11.080
1965	845.693	3.834.387	1.052.448	.	50.109	13.790
1966	1.258.061	2.126.380	1.087.461	.	81.676	5.112
1967	1.651.020	1.635.839	3.342.314	338.778	121.139	2.805
1968	999.804	1.752.839	2.520.977	2.680.126	81.035	1.262
E. 1968	115.360	187.706	100.557	53.200	5.270	317
F. "	98.490	162.247	130.565	59.480	7.425	.
M. "	55.436	304.211	227.068	382.866	11.520	15
A. "	141.759	200.460	285.469	107.352	15.830	.
M. "	67.019	144.423	300.774	198.215	7.840	.
J. "	20.597	49.730	271.713	179.420	5.070	.
J. "	20.597	76.889	271.713	179.420	5.070	.
A. "	78.749	67.837	326.154	494.822	5.670	.
S. "	103.781	95.565	141.887	136.365	.	.
O. "	146.572	229.994	156.662	280.693	.	10
N. "	54.629	58.490	155.656	200.577	9.510	120
D. "	96.815	175.287	152.759	407.716	7.830	800

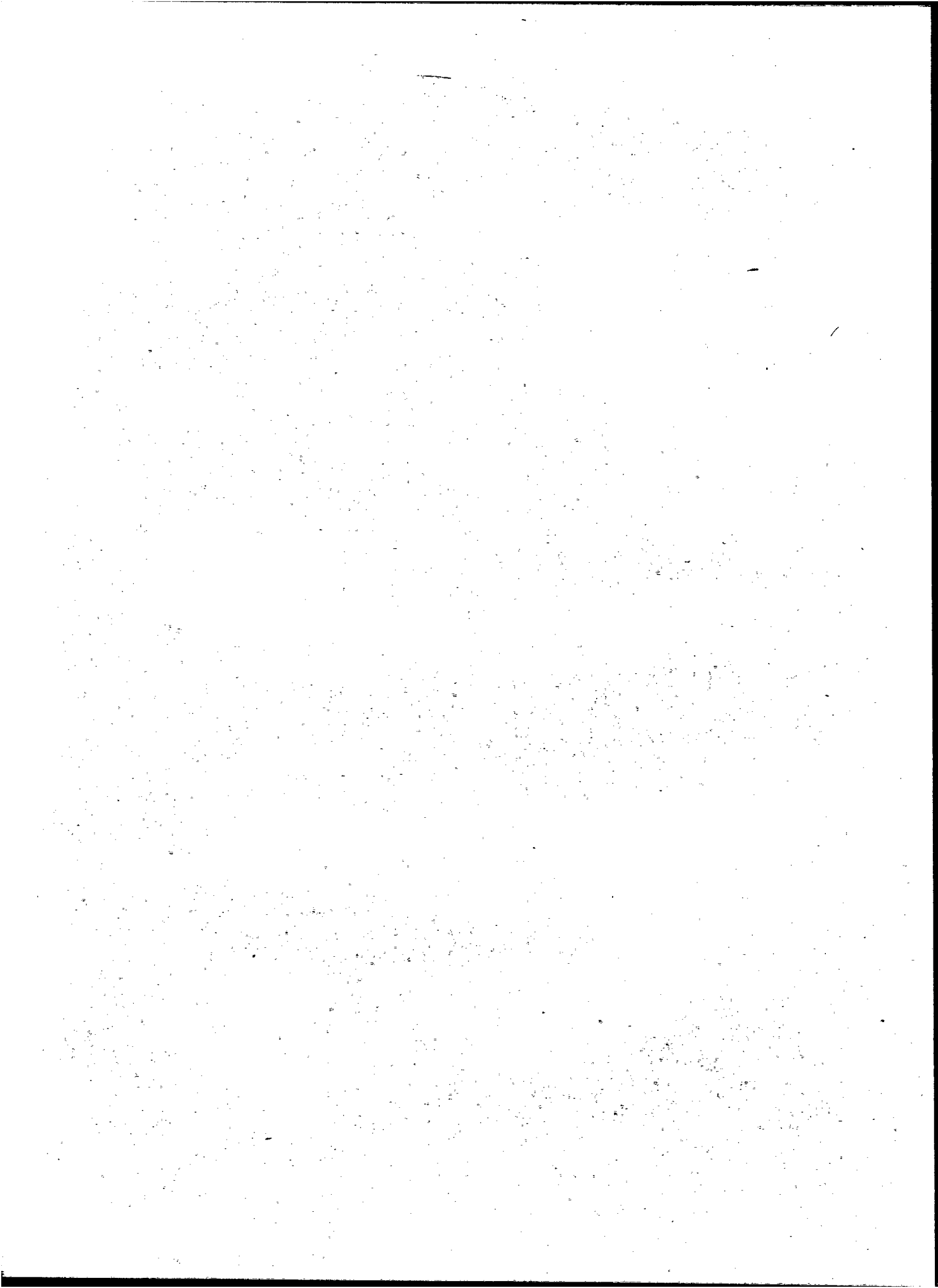

CAPITAL FEDERAL
 ESTADISTICA BROMATOLOGICA
 PRODUCTOS INSPECCIONADOS APTOS
 LECHE Y DERIVADOS
 1964 - 1968

PERIODO:	L E C H E			DOLCE DE
	FRESCA	ESPECIALES	EN POLVO	LECHE
	L I T R O S			
1964	327.433.691	2.784.017	1.513.304	6.850.939
1965	322.207.852	4.297.880	2.479.126	8.400.060
1966	339.060.241	4.020.838	3.252.984	9.983.070
1967	317.802.055	3.364.406	3.291.630	11.426.093
1968	321.043.601	1.683.971	2.687.694	12.238.089
E. 1968	28.664.838	301.876	296.719	462.898
F. "	27.120.649	150.922	275.371	879.526
M. "	31.550.475	.	.	1.291.583
A. "	28.408.277	58.422	279.929	1.004.082
M. "	24.968.490	218.431	297.067	568.781
J. "	22.529.869	303.990	179.068	1.148.430
J. "	24.547.899	159.420	188.861	1.374.245
A. "	25.379.334	90.387	394.093	1.274.595
S. "	24.938.298	134.615	166.776	1.181.085
O. "	27.031.090	17.460	247.272	1.276.187
H. "	27.347.886	157.178	212.541	917.641
D. "	28.556.496	91.270	149.997	859.036

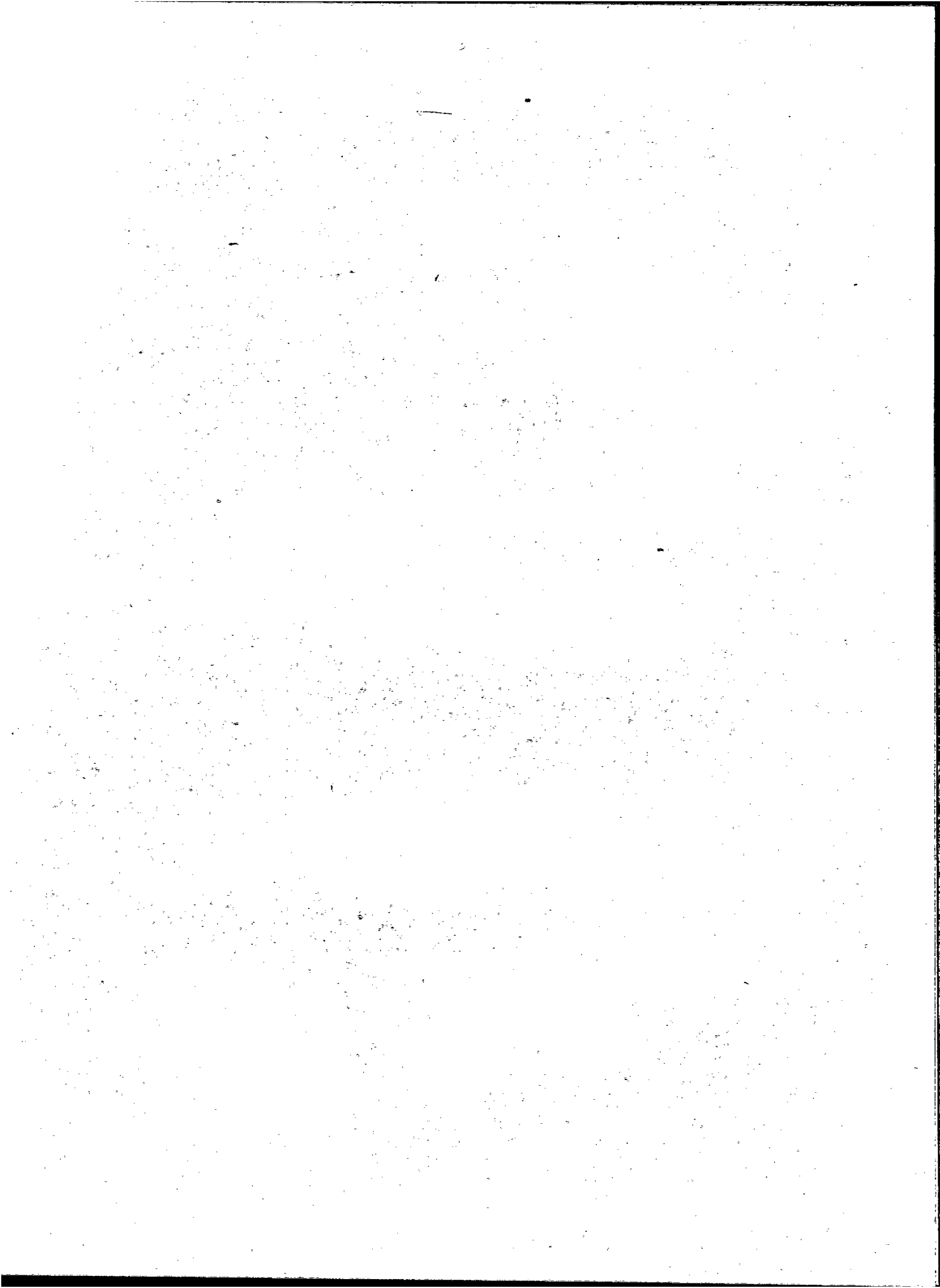

CAPITAL FEDERAL
ESTADISTICA BROMATOLOGICA
PRODUCTOS INSPECCIONADOS APTOS
LECHE Y DERIVADOS

1964 - 1968

PERIODO:	MANTECA	CREMA	QUESO	CUAJADA
	K I L O G R A M O			
1964	18.104.074	3.768.641	87.418.280	2.135.295
1965	17.445.947	3.616.142	90.066.488	2.206.458
1966	20.820.888	4.209.698	78.647.253	2.203.298
1967	20.386.448	3.090.728	75.700.859	2.623.118
1968	16.065.069	2.788.015	77.742.891	3.315.298
E. 1968	1.181.487	280.472	6.136.940	414.328
F. "	974.469	212.375	5.391.101	279.965
M. "	1.284.849	260.069	6.260.512	461.527
A. "	1.962.928	273.484	6.676.183	212.808
M. "	1.761.773	178.127	6.341.566	179.132
J. "	1.446.056	151.228	5.052.616	.
J. "	1.306.280	181.251	6.728.364	131.361
A. "	1.309.881	132.615	6.672.543	171.087
S. "	373.940	159.492	6.645.142	271.975
O. "	1.858.223	287.155	7.628.652	337.501
E. "	1.503.235	312.365	6.947.197	340.500
D. "	1.101.948	359.372	7.262.075	515.114



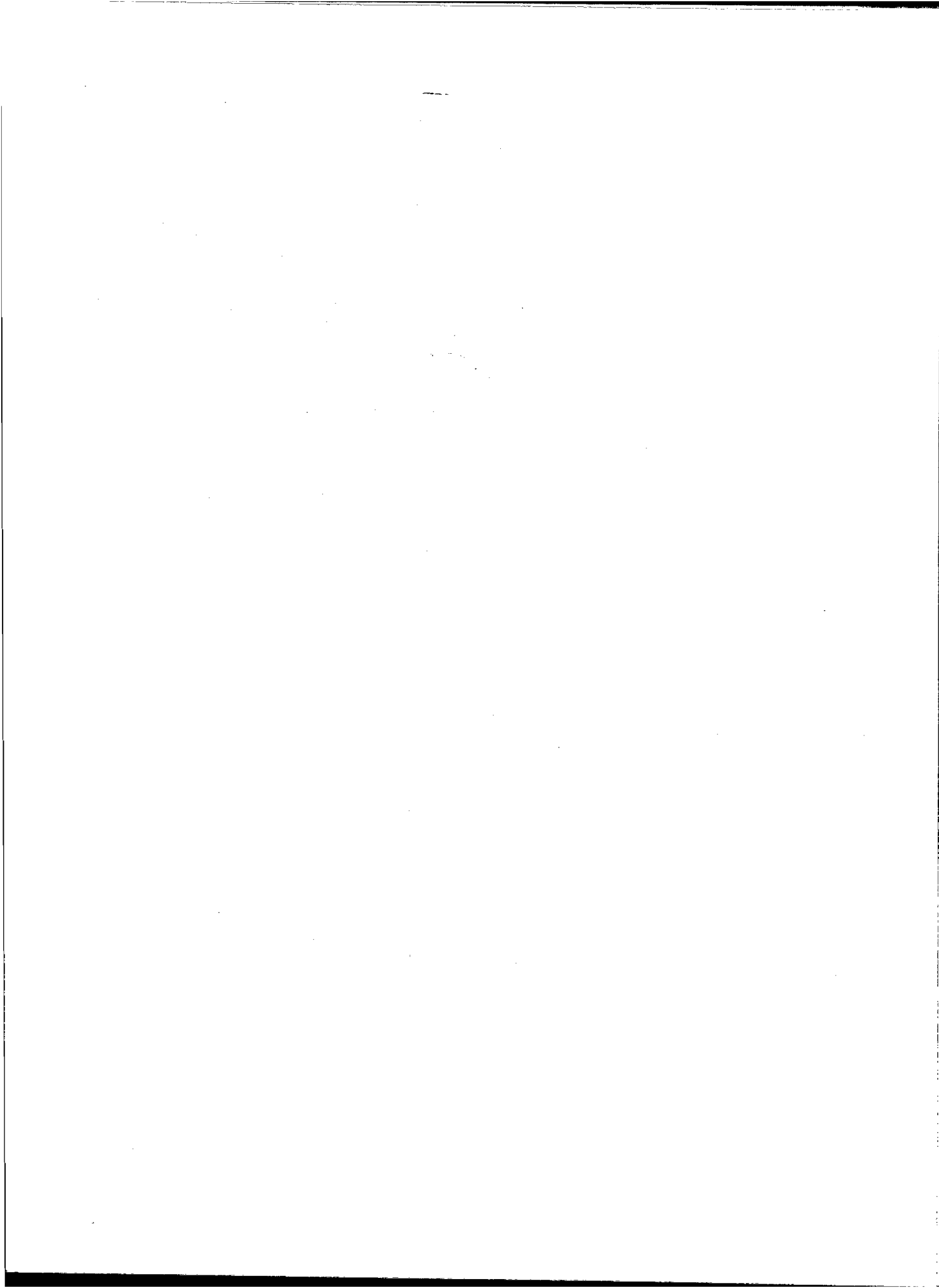

CAPITAL FEDERAL
 ESTADISTICA BROMATOLOGICA
 PRODUCTOS INSPECCIONADOS APTOS
 VERDURAS Y FRUTAS
 1964 - 1968

PERIODO:	FRUTAS		VERDURAS	
	FRESCAS	CONSERVADAS	FRESCAS	CONSERVADAS
KILOGRAMOS				
1964	293.311.572	1.612.067	753.107.529	8.331.655
1965	296.377.090	1.848.223	825.115.656	9.681.823
1966	321.061.328	3.294.230	1.143.353.962	12.752.558
1967	320.768.748	7.786.669	732.937.145	20.521.915
1968	276.828.289	7.379.989	740.729.865	17.657.089
B. 1968	23.887.331	591.494	67.518.451	1.284.709
F. "	20.508.012	1.200.323	58.412.954	1.300.738
M. "	22.553.027	352.918	63.761.093	1.444.129
A. "	21.765.197	379.686	67.691.364	1.615.783
M. "	21.258.903	200.488	55.675.504	1.921.488
J. "	29.406.765	316.650	49.540.541	1.573.690
J. "	21.414.714	468.771	61.236.923	984.565
A. "	22.154.826	498.852	59.006.943	1.262.467
S. "	25.030.581	853.122	61.191.981	1.343.580
O. "	23.909.293	1.024.764	59.313.520	1.336.514
H. "	22.375.180	692.371	78.070.872	2.069.611
D. "	22.564.460	800.550	59.309.719	1.519.815

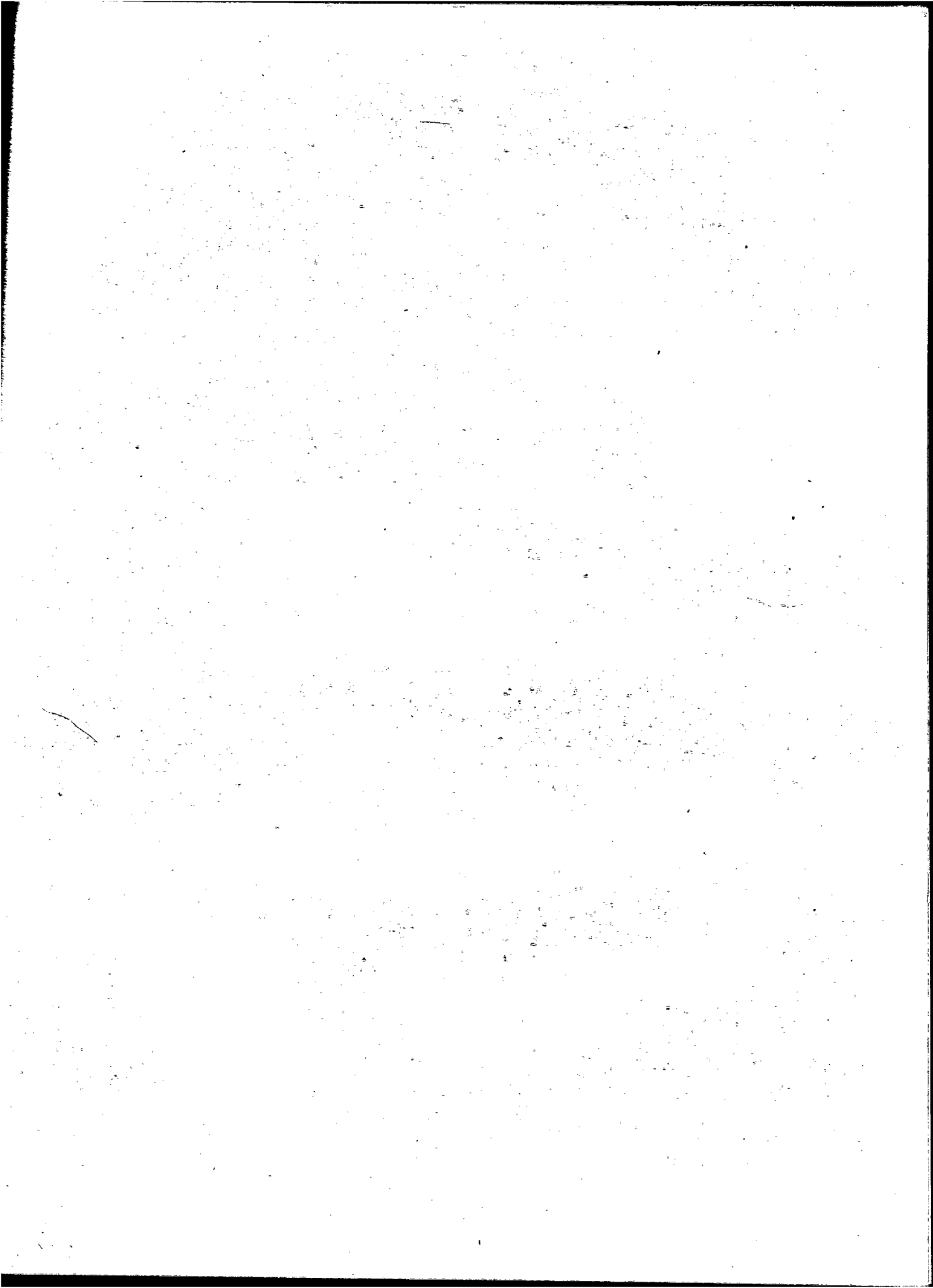

CAPITAL FEDERAL
 ESTADISTICA BROMATOLOGICA
 PRODUCTOS INSPECCIONADOS APTOS
 VARIOS
 1964 - 1968

PERIODO:	ACEITES	MARGARINA	DULCE DE FRUTAS	MIEL	LAVADURAS
1964	13.249.510	257.321	11.209.115	1.635.508	1.083.119
1965	17.529.275	392.928	8.977.153	2.651.057	56.331
1966	24.780.582	586.301	14.747.468	1.651.526	.
1967	25.122.531	964.934	15.584.615	1.943.421	174.488
1968	23.687.135	1.840.030	15.010.984	938.412	3.806.227
E. 1968	1.900.421	.	828.701	.	15.000
F. "	1.685.460	60.711	911.263	50.800	13.120
M. "	2.040.575	137.561	1.255.900	56.979	9.510
A. "
M. "	2.075.840	200.170	1.597.217	290.854	370.656
J. "	3.264.779	228.742	1.448.724	195.804	837.456
J. "	2.655.277	305.370	1.787.353	93.768	746.490
A. "	2.382.632	.	1.606.504	77.898	674.981
S. "	2.674.573	.	1.524.759	57.795	680.057
D. "	2.647.646	327.117	1.825.146	29.853	.
H. "	1.753.901	311.326	1.270.219	31.030	458.957
D. "	606.035	269.033	955.198	53.631	.

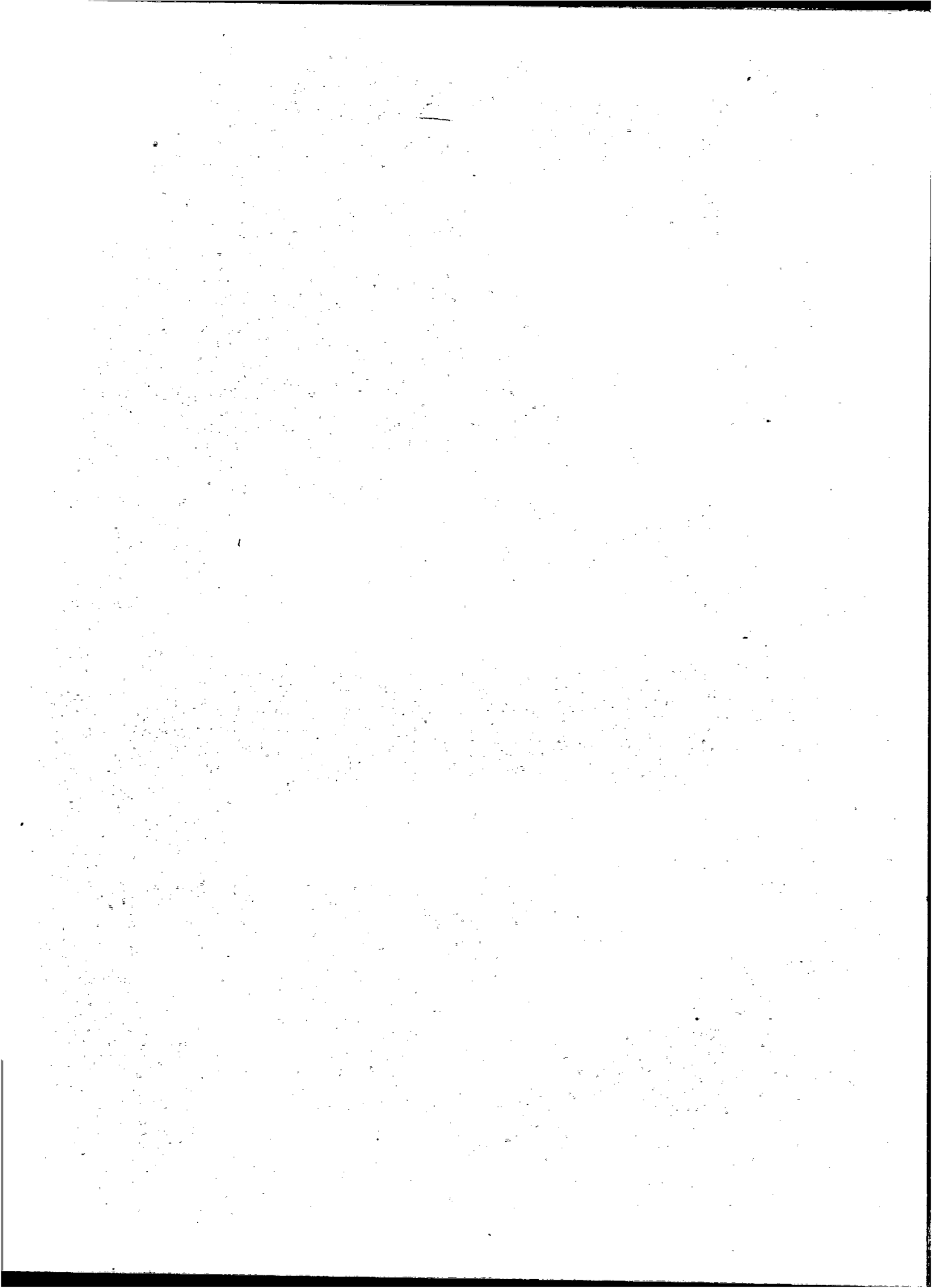

CAPITAL FEDERAL
 ESTADISTICA BROMATOLOGICA
 NUMERO DE INSPECCIONES REALIZADAS EN LOCALES Y
 ESTABLECIMIENTOS
 1964 - 1968

PERIODO:	T O T A L	MERCADOS	CARNICERIAS	CAMARAS FRIGORIFICAS	FERIAS FRANCAS	VERDULERIAS Y FRUTERIAS	RESTAURANTES	HOTELES	CASAS DE LUNCH
1964	138.824	11.481	7.069	444	4.041	2.557	12.814	630	14.412
1965	204.113	15.831	14.228	940	6.039	6.358	18.392	821	22.963
1966	193.470	15.372	14.808	518	6.465	6.010	15.334	752	22.362
1967	160.169	10.632	11.659	95	4.087	3.790	13.709	829	16.042
1968	178.743	9.988	13.893	4	3.371	4.572	15.418	772	15.782
E. 1968	13.852	820	1.207	.	284	378	1.177	52	1.218
P. "	12.507	629	974	.	251	292	971	42	1.038
M. "	13.673	744	1.249	.	243	39	1.183	50	1.583
A. "	15.381	977	1.326	.	337	547	1.395	148	1.388
M. "	15.449	952	1.309	.	343	389	1.414	50	1.333
J. "	17.345	1.048	1.839	.	328	510	1.299	62	1.415
J. "	16.477	936	1.382	.	319	461	1.464	96	1.227
A. "	17.700	1.033	192	4	398	491	1.428	69	1.611
S. "	17.998	1.064	1.404	.	319	505	1.546	71	1.536
O. "	15.943	753	1.369	.	259	412	1.415	52	1.436
N. "	10.848	472	832	.	164	260	1.047	35	913
D. "	11.570	560	810	.	126	288	1.079	45	1.084

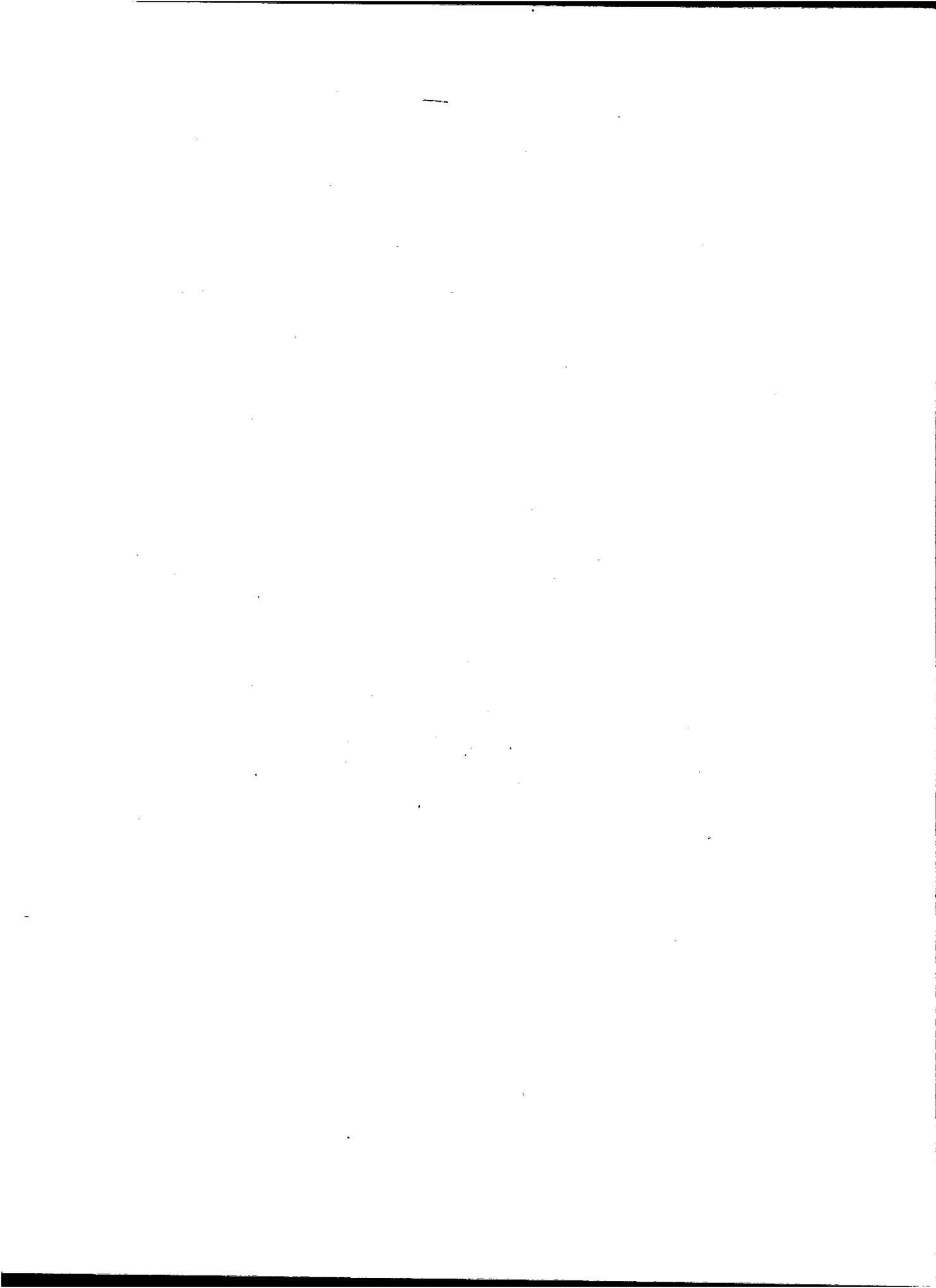

CAPITAL FEDERAL
ESTADISTICA BROMATOLOGICA
NUMERO DE INSPECCIONES REALIZADAS EN LOCALES Y
ESTABLECIMIENTOS

1964 - 1968

(CONTINUACION)

PERIODO:	LECHERIAS	CONFITERIAS	CAFES Y BAHES	ROTISERIAS	PIZZERIAS	PESCADERIAS	QUESERIA Y FIAMBRERIAS	PROVEDURIAS	DESPACHO DE COMESTIBLES
1964	4.515	2.071	2.784	72	2.688	212	8.730	279	24.070
1965	6.273	3.463	3.651	587	4.529	560	13.478	250	37.666
1966	5.398	3.613	3.444	1.636	5.075	668	12.385	290	36.562
1967	4.716	2.645	2.914	1.053	5.332	985	11.085	246	28.831
1968	5.832	4.934	4.178	1.370	6.213	937	11.642	.	30.944
E. 1968	381	182	309	71	478	43	953	.	2.597
P. "	405	188	269	91	462	68	864	.	2.307
M. "	418	164	285	19	263	67	903	.	2.359
A. "	440	228	326	110	539	155	1.032	.	2.678
M. "	497	218	315	99	564	82	1.024	.	2.651
J. "	458	975	322	134	644	99	1.035	.	2.646
J. "	541	316	768	163	421	76	1.182	.	2.784
A. "	736	1.720	364	213	669	104	921	.	3.094
S. "	810	280	402	167	662	83	1.119	.	3.334
O. "	490	325	393	145	636	78	1.077	.	2.600
H. "	338	189	222	71	435	53	740	.	1.858
D. "	318	149	203	87	440	29	792	.	2.036

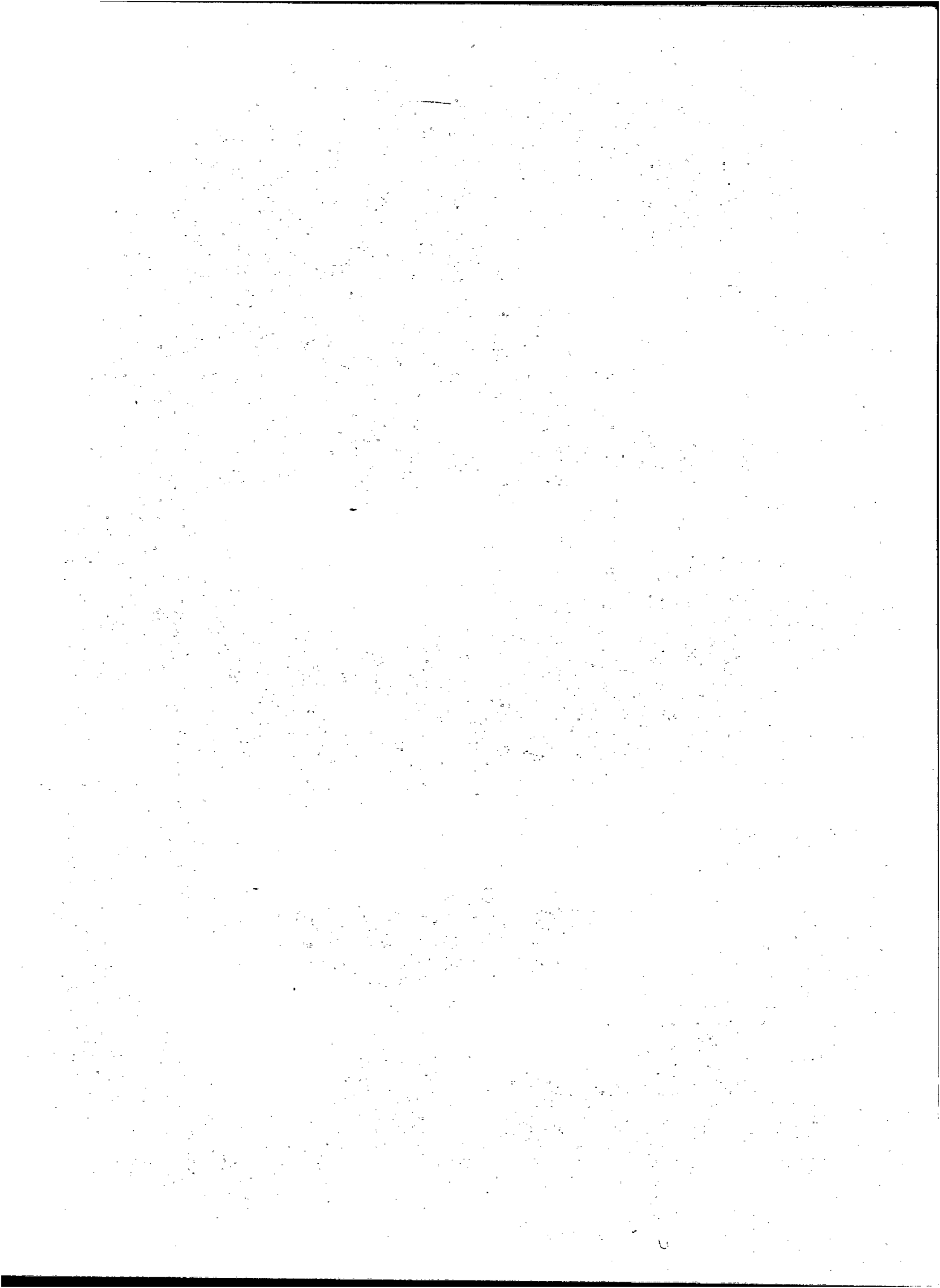

CAPITAL FEDERAL
 ESTADISTICA BROMATOLOGICA
 NUMERO DE INSPECCIONES REALIZADAS EN LOCALES Y
 ESTABLECIMIENTOS
 1964 - 1968

(CONTINUACION)

PERIODO:	VENTA DE GOLOSINAS	ESTACIONES		USINAS PASTEURIZADORAS	LECHEROS AMBULANTES	DEPOSITO DE FRUTAS	HELADERIAS	PANADERIAS Y FABRICAS DE MASAS	ELABORACION DE CONSERVAS	PASTAS
		SANITARIAS	RECEPTORAS DE LECHE							
1964	936	5.757	245	3.523	4.939	.	740	12.373	69	3.571
1965	3.091	5.642	244	3.686	4.596	.	1.070	13.786	28	5.304
1966	3.368	2.567	399	4.641	234	.	852	12.879	7	5.393
1967	3.530	4.924	368	4.962	.	.	1.105	10.004	36	4.120
1968	5.576	5.578	369	4.982	.	674	1.323	12.949	175	4.754
E. 1968	395	410	31	421	.	69	213	863	15	317
F. "	338	450	30	412	.	47	322	736	17	367
M. "	789	520	31	415	.	32	185	822	12	322
A. "	366	480	31	419	.	63	66	782	.	412
M. "	477	480	31	415	.	96	34	1.251	12	420
J. "	466	480	31	411	.	91	35	1.358	9	444
J. "	567	480	31	401	.	54	37	1.219	25	458
A. "	622	480	31	412	.	51	30	1.322	10	532
S. "	564	480	30	411	.	52	90	1.432	10	472
O. "	303	480	31	417	.	71	77	1.311	20	410
N. "	321	419	30	419	.	23	140	841	25	297
D. "	368	419	31	429	.	25	94	1.012	20	303

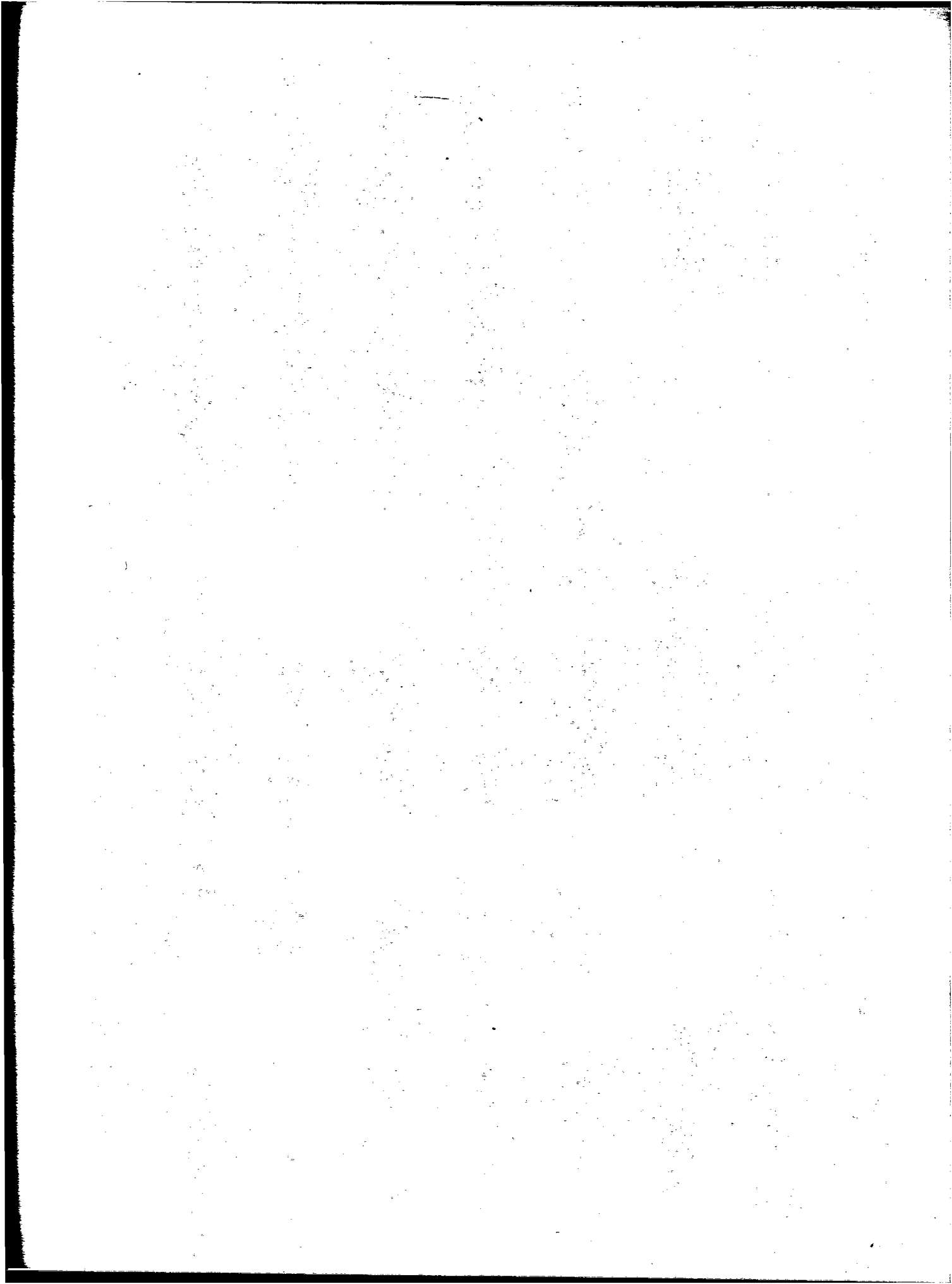

CAPITAL FEDERAL
ESTADISTICA BROMATOLOGICA
NUMERO DE INSPECCIONES REALIZADAS EN LOCALES Y
ESTABLECIMIENTOS

1964 - 1968

(CONTINUACION)

PERIODO:	EMPAREDADOS	EMPAÑADAS	CHACINADOS	MANTECA	CHURROS	FLANES	DULCES	GALLETITAS	BOMBONES Y CARAMELOS	SODA
1964	8	4	1.057	1.471	10	.	98	208	479	349
1965	48	11	2.051	1.342	2	3	329	51	993	227
1966	.	.	1.136	.	.	.	228	.	1.401	210
1967	.	237	1.376	1.472	.	.	326	231	655	100
1968	.	.	1.337	1.452	.	.	230	.	746	167
B. 1968	.	.	79	124	.	.	10	.	31	16
P. "	.	.	93	120	.	.	19	.	45	18
M. "	.	.	82	120	.	.	21	.	46	8
A. "	.	.	123	120	.	.	14	.	63	10
M. "	.	.	194	120	.	.	25	.	72	6
J. "	.	.	148	120	.	.	33	.	76	12
J. "	.	.	134	120	.	.	31	.	86	12
A. "	.	.	143	124	.	.	16	.	78	15
S. "	.	.	156	120	.	.	21	.	68	10
O. "	.	.	120	120	.	.	19	.	89	15
H. "	.	.	39	120	.	.	12	.	36	20
D. "	.	.	26	124	.	.	9	.	56	25

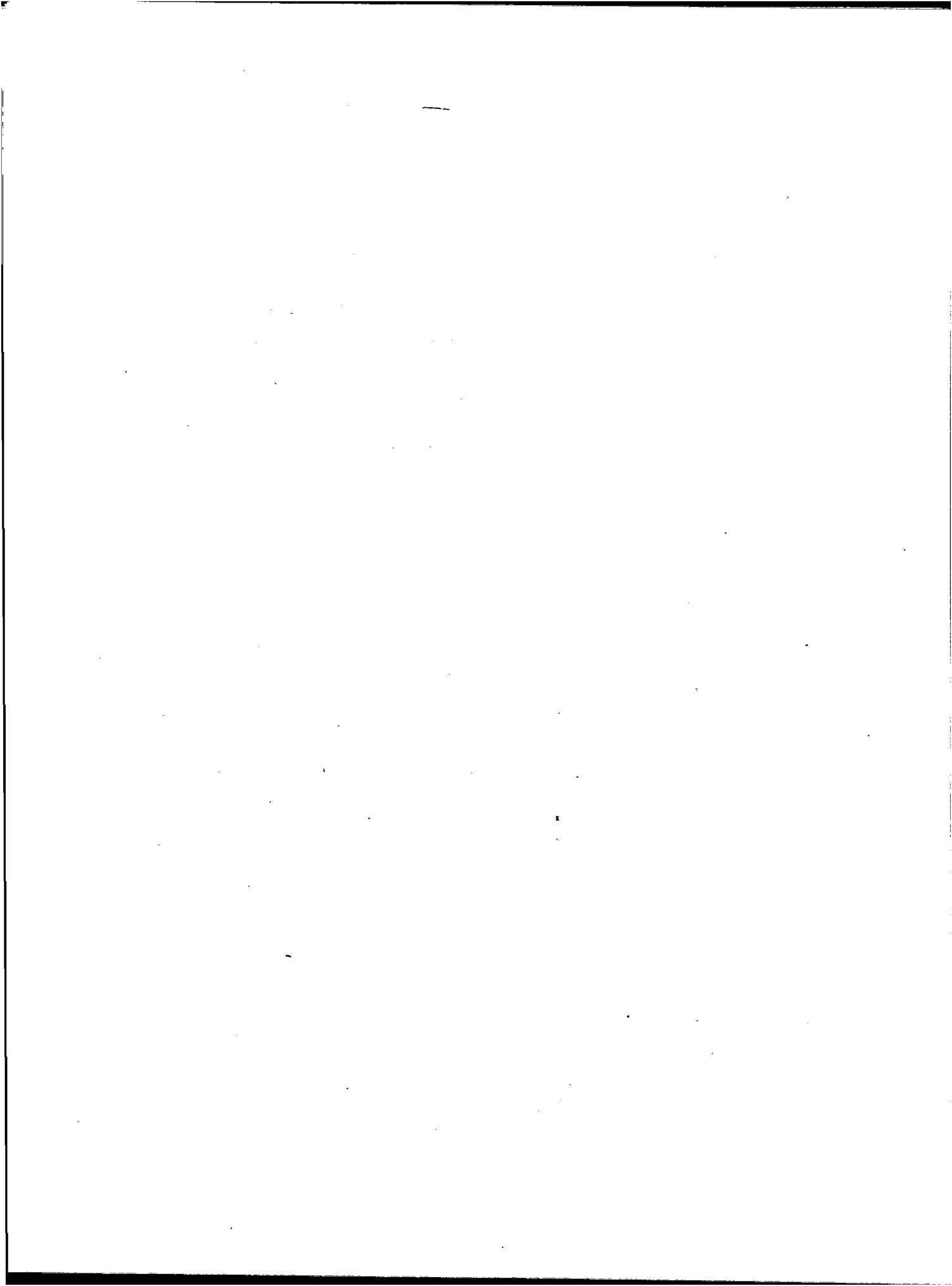

CAPITAL FEDERAL
ESTADISTICA BROMATOLOGICA
NUMERO DE INSPECCIONES REALIZADAS EN LOCALES Y
ESTABLECIMIENTOS

1964 - 1968

(CONTINUACION)

PERIODO:	DEPOSITO DE:					DESP. BEBIDAS ALCOHOLICAS	COLONIA DE VA- CACIONES Y CO- MEDORES INFAN- TILES	HOSPITALES Y DISPENSARIOS	VENEDORES AMBULANTES
	ARTICULOS ALIMENTICIOS	QUESOS	HUEVOS	FRAC. DE VI- NOS-ACEITES	Y LAVADEROS DE TARROS				
1964	414	873	.	757	.	38	34	423	.
1965	325	359	2	361	3	.	3	1.361	164
1966	94	2.035	.	340	1	.	.	1.188	.
1967	210	590	112	785	.	.	9	992	.
1968	.	639	69	1.319	.	.	.	841	.
E. 1968	.	31	.	170	.	.	.	121	.
F. "	.	46	.	130	.	.	.	102	.
M. "	.	48	15	100	.	.	.	108	.
A. "	.	56	25	90	.	.	.	111	.
M. "	.	59	.	25	.	.	.	70	.
J. "	.	62	16	100	.	.	.	67	.
J. "	.	67	.	100	.	.	.	51	.
A. "	.	62	13	100	.	.	.	45	.
S. "	.	64	.	90	.	.	.	63	.
O. "	.	51	.	129	.	.	.	75	.
N. "	.	48	.	140	.	.	.	14	.
D. "	.	45	.	145	.	.	.	14	.

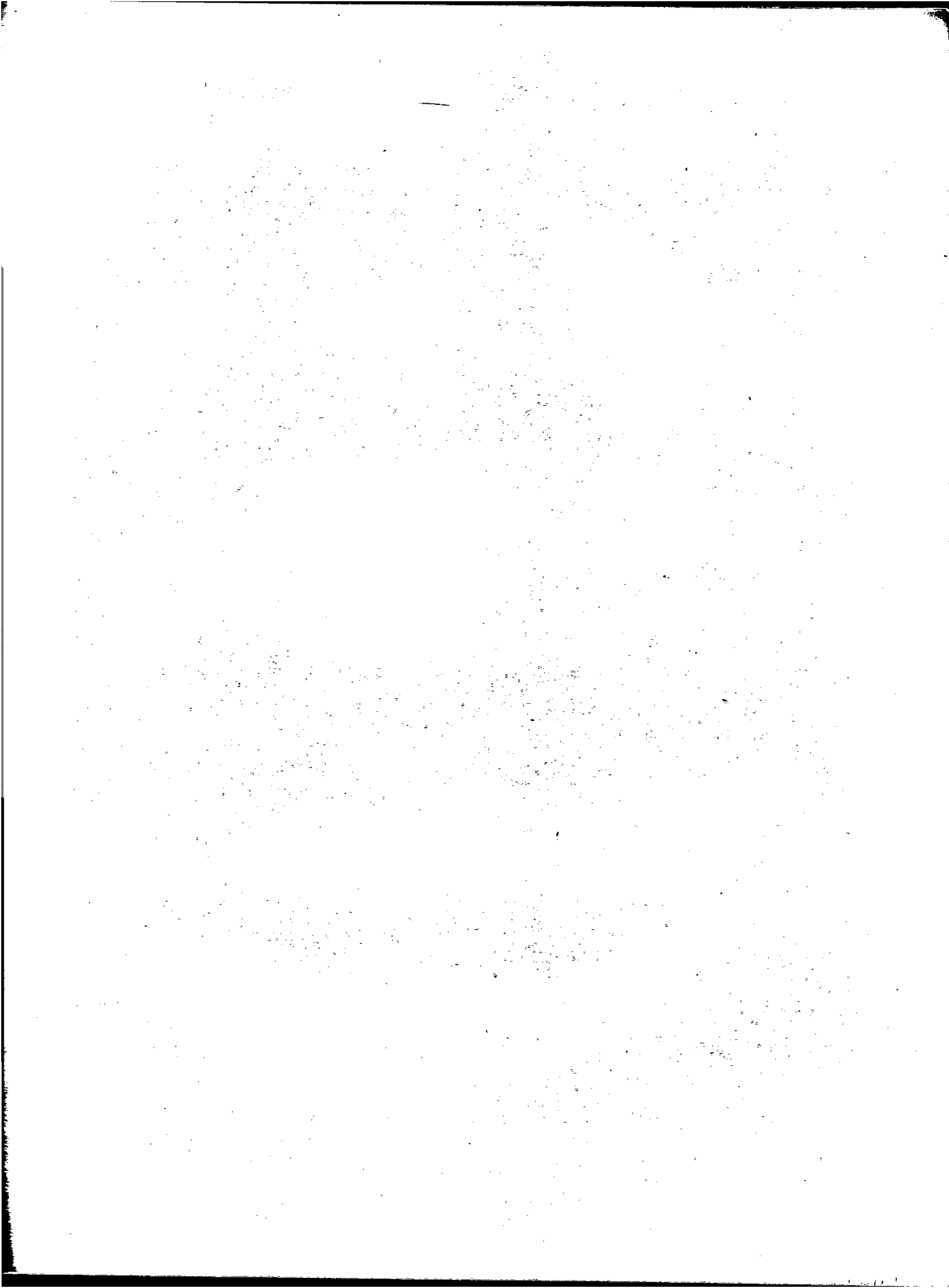

CAPITAL FEDERAL
ESTADISTICA BROMATOLOGICA
NUMERO DE INSPECCIONES REALIZADAS EN LOCALES Y
ESTABLECIMIENTOS

1964 - 1968

(CONCLUSION)

PERIODO:	ELABORACION DE CAFE, TE Y YERBA MATE	CABALLERIZAS	TRIPERIAS	PELADORES DE AVES	VTA. PORRAJES Y CARBONERIAS	MOFONGUERIAS	DEPOSITOS DE LECHE	OFICINAS PUBLICAS	LOCALES VARIOS
1964	612	20	161	33	23	12	1	9	708
1965	1.967	8	377	.	1	.	291	19	339
1966	2.380	1	525	.	.	.	185	174	2.539
1967	1.864	1	1.591	.	.	3	391	106	1.419
1968	2.764	.	775	.	.	.	508	92	1.576
E. 1968	212	.	42	.	.	.	48	14	70
F. "	189	.	39	.	.	.	38	18	80
M. "	167	.	202	.	.	.	51	8	.
A. "	210	.	30	.	.	.	58	6	220
M. "	182	.	94	.	.	.	53	8	85
J. "	330	.	86	.	.	.	54	7	95
J. "	240	.	49	.	.	.	49	5	125
A. "	289	.	87	.	.	.	48	8	135
S. "	285	.	76	.	.	.	42	10	150
O. "	282	.	52	.	.	.	39	2	390
H. "	174	.	4	6	91
D. "	202	.	14	.	.	.	28	.	135

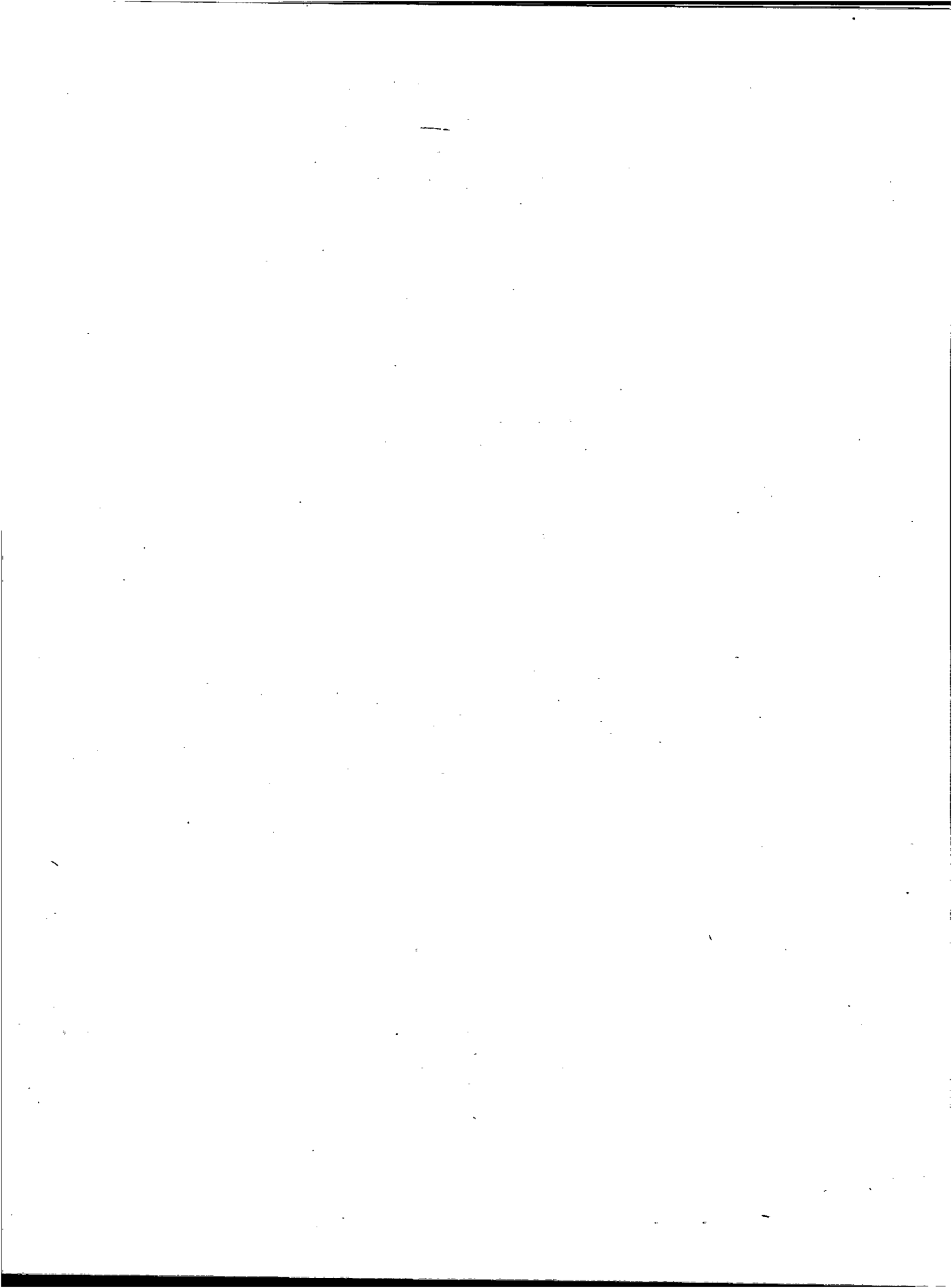

Impreso en la Dirección de Estadística
durante la segunda quincena de noviembre de 1969

La Dirección de Estadística mantiene el canje de su Revista y Boletín
con las principales publicaciones extranjeras y del país.

CARLOS CALVO 1050 - BUENOS AIRES

*Prohibida toda reproducción total o parcial que no
mencione la fuente de origen.*

*Para otra información relacionada con esta obra,
consultar en este organismo.*

